

Descendants of Samuel Ashcroft and Mary Rudd

First Generation

1. **Samuel Ashcroft**^{1,2} was born about 1740,³ died in 1821 in Manchester, Lancashire, England⁴ about age 81, and was buried on 28 Jan 1821 in Ashton Upon Mersey, Cheshire, England.^{3,5}

General Notes: One researcher and descendant, Rodney Kerr, thought that a Henry Ashcroft was possibly the father of Joshua. Henry was recorded in the Manchester directories of the 1780s as a slater (slaytor) of Dolefield, a craft area of old inner Manchester according to one source. In 1800 a Joshua Ashcroft, slater, was in Hulme, also a craft area. A William Harrison was recorded at Dolefield in 1788 and as a dyer at 4 Water Street in Hulme in 1800. Hulme was an area of Manchester. William Harrison was the father of an Esther Harrison who was baptised at Mossley, Manchester 11 April 1784. Esther Harrison became the wife of Joshua Ashcroft.

Another researcher and descendant, Tony Ashcroft, "managed to build up a picture of Henry's life and found that he came from Northenden (then called Northen), Cheshire. This is a neighbouring parish of Ashton on Mersey and I sense that Henry and indeed other Ashcrofts in this area of North Cheshire are related to Samuel and family." "More research needs to be done. Both Henry and Samuel were slaters as were all of Samuel's sons. It is very possible that Henry and Samuel are related."

Regardless, in Joshua's christening record his parents are Samuel and Mary Ashcroft.

Noted events in his life were:

- Residence: Jan 1821, Manchester, Lancashire, England.⁶
- Cemetery: 1821, Ashton Upon Mersey, Cheshire, England.⁶ St. Martin's Churchyard

Samuel married **Mary Rudd**⁴ on 23 Oct 1764 in Stockport, Cheshire, England.⁷ Mary was born about 1740,³ died on 11 Feb 1821 in Manchester, Lancashire, England⁴ about age 81, and was buried on 11 Feb 1821 in Ashton Upon Mersey, Cheshire, England.^{3,8}

Marriage Notes: **The marriage of Samuel Ashcroft to Mary Rudd is an assumption.** Our Samuel might have been married to a different Mary. We know her name is Mary from the baptismal registers of their children. This marriage took place in October of 1764 and their first child was born in July 1765. The marriage was in Stockport, which is in the same general vicinity in which they lived and died. Further research might confirm this.

Noted events in her life were:

- Residence: Feb 1821, Manchester, Lancashire, England.⁹
- Cemetery: 1821, Ashton Upon Mersey, Cheshire, England.¹⁰ St. Martin's Churchyard

Children from this marriage were:

- 2 M i. **John Ashcroft**¹¹ was born on 9 Jul 1765 in Sale, Cheshire, England,^{12,13,14} was christened on 4 Aug 1765 in Ashton Upon Mersey, Cheshire, England, died about 3 Aug 1787¹² about age 22, and was buried on 3 Aug 1787 in Ashton Upon Mersey, Cheshire, England.¹²

General Notes: There are children listed for a John and Hannah Ashcroft in the same source as John's baptismal record at St. Martin's Church. They are: Hannah, 1786, James, 1788, John, 1788 (these are twins). Since John and Hannah married in 1785, it is possible that these are their children.

Noted events in his life were:

- Baptism: 4 Aug 1765, Ashton Upon Mersey, Cheshire, England.^{12,13,14} St. Martin's Church
- Occupation: Slater.¹²

John married **Hannah Massey**¹² on 20 Dec 1785 in Ashton Upon Mersey, Cheshire, England.^{12,15}

- 3 F ii. **Mary Ashcroft**^{12,16} was born on 4 Dec 1766 in Sale, Cheshire, England^{12,16,17} and was christened on 28 Dec 1766 in Ashton Upon Mersey, Cheshire, England.

Noted events in her life were:

- Baptism: 28 Dec 1766, Ashton Upon Mersey, Cheshire, England.^{12,17,18} St. Martin's Church

- 4 M iii. **Thomas Ashcroft**^{12,19} was born about 17 Jul 1768 in Sale, Cheshire, England,^{12,19,20} was christened on 17 Jul 1768 in Ashton Upon Mersey, Cheshire, England, died about 21 Jul 1816 in Lancashire, England^{12,21} about age 48, and was buried on 21 Jul 1816 in Stretford, Lancashire, England.^{12,22}

General Notes: There are several children listed in the same source as Thomas' baptismal record, born to Thomas and Elizabeth Ashcroft of Manchester or Ashton: Elizabeth, 1803, Hannah, 1793, Mary, 1789, Sarah, 1791, Sarah, 1795, and Thomas, 1797. These are most likely Thomas' children.

Noted events in his life were:

- Baptism: 17 Jul 1768, Ashton Upon Mersey, Cheshire, England.^{12,19,20} St. Martin's Church
- Residence: Jul 1816, Stretford, Lancashire, England.²³ Residence at time of death
- Occupation: Slater.^{12,24}

Thomas married **Elizabeth Goodier**¹² on 15 Dec 1789 in Manchester, Lancashire, England.^{12,25}

- 5 M iv. **George Ashcroft**⁴ was born about 4 Mar 1770 in Sale, Cheshire, England^{12,26,27} and was christened on 4 Mar 1770 in Ashton Upon Mersey, Cheshire, England.

Noted events in his life were:

- Baptism: 4 Mar 1770, Ashton Upon Mersey, Cheshire, England.^{26,27,28} St. Martin's Church
- Occupation:¹² Slater

George married **Elizabeth Greaterex**^{4,29} on 4 Oct 1791 in Manchester, Lancashire, England.^{12,30}

- 6 M v. **Samuel Ashcroft**^{12,31} was born about 22 Mar 1772 in Sale, Cheshire, England,^{31,32,33} was christened on 22 Mar 1772 in Ashton Upon Mersey, Cheshire, England, died about 31 Dec 1773 in Sale, Cheshire, England^{34,35} about age 1, and was buried on 31 Dec 1773 in Ashton Upon Mersey, Cheshire, England.^{12,35}

Noted events in his life were:

- Baptism: 22 Mar 1772, Ashton Upon Mersey, Cheshire, England.^{31,33,36} St. Martin's Church

- 7 M vi. **Samuel Ashcroft**^{4,37} was born about 20 Mar 1774 in Sale, Cheshire, England,^{38,39} was christened on 20 Mar 1774 in Ashton Upon Mersey, Cheshire, England, died about 23 Feb 1779 in Sale, Cheshire, England^{4,40} about age 4, and was buried on 23 Feb 1779 in Ashton Upon Mersey, Cheshire, England.^{4,40}

Noted events in his life were:

- Baptism: St. Martin's Church, Ashton upon Mersey, Cheshire, England, 20 Mar 1774, Ashton Upon Mersey, Cheshire, England.^{4,37,39} St. Martin's Church
- Cemetery: 1779, Ashton Upon Mersey, Cheshire, England.⁴⁰ St. Martin's Churchyard

- 8 F vii. **Martha Ashcroft**^{12,41} was born about 24 Mar 1776 in Sale, Cheshire, England,^{12,41,42} was christened on 24 Mar 1776 in Ashton Upon Mersey, Cheshire, England, died on 2 Nov 1819 in Stretford, Lancashire, England^{12,43} about age 43, and was buried on 5 Nov 1819 in Stretford, Lancashire, England.⁴⁴

Noted events in her life were:

- Baptism: 24 Mar 1776, Ashton Upon Mersey, Cheshire, England.^{12,41,42} St. Martin's Church
- Cemetery: Chapelry of Stretford, 1819, Lancashire, England.

Martha married **William Mellor**¹² on 7 Oct 1795 in Manchester, Lancashire, England.^{12,45}

Noted events in his life were:

- Occupation: 7 Oct 1795.⁴⁶ Weaver

- + 9 M viii. **Joshua Ashcroft**^{47,48,49} was born about 21 Dec 1777 in Sale, Cheshire, England,^{49,50,51} was christened on 21 Dec 1777 in Ashton Upon Mersey, Cheshire, England, died on 17 Jul 1806 in Manchester, Lancashire, England^{52,53} about age 28, and

- 10 M ix. was buried in 1806 in Manchester, Lancashire, England.^{53,54}
Henry Ashcroft¹² was born about 19 Dec 1779 in Sale, Cheshire, England,^{12,55,56}
was christened on 19 Dec 1779 in Ashton Upon Mersey, Cheshire, England, and died on 10
Dec 1844 in Manchester, Lancashire, England^{12,57} about age 64.

General Notes: There is one child listed for a Henry and Mary Ashcroft in the same source
as the baptismal record of Henry at St. Martin's Church: John, 1800. Henry and Mary were
married in 1799, so this is possibly their son.

Noted events in his life were:

- Baptism: 19 Dec 1779, Ashton Upon Mersey, Cheshire, England.^{12,55,56} St. Martin's Church
- Occupation:^{12,58} Slater

Henry married **Mary Halbert**¹² on 21 Jul 1799 in Manchester, Lancashire, England.^{12,59}

- 11 M x. **Samuel Ashcroft**^{12,60} was born about 19 Aug 1781 in Sale, Cheshire,
England,^{12,60,61} was christened on 19 Aug 1781 in Ashton Upon Mersey, Cheshire, England,
and died on 28 Aug 1834 in Manchester, Lancashire, England¹² about age 53.

General Notes: There is one child listed for a Samuel and Elizabeth Ashcroft in the same
source as the baptismal record of Samuel at St. Martin's Church: Lucy, 1804. Samuel and
Elizabeth were married in 1803, so this is possibly their child.

Noted events in his life were:

- Baptism: 19 Aug 1781, Ashton Upon Mersey, Cheshire, England.^{12,60,61} St. Martin's Church
- Occupation:^{12,62} Slater

Samuel married **Elizabeth Allcock**¹² on 14 Jun 1803 in Manchester, Lancashire,
England.^{12,63}

- 12 M xi. **William Ashcroft**^{12,64} was born about 4 Apr 1784 in Sale, Cheshire,
England,^{12,64,65} was christened on 4 Apr 1784 in Ashton Upon Mersey, Cheshire, England,
and died on 2 Feb 1843 in Sale, Cheshire, England¹² about age 58.

Noted events in his life were:

- Baptism: 4 Apr 1784, Ashton Upon Mersey, Cheshire, England.^{12,64,65} St. Martin's Church
- Occupation:^{12,66} Slater

William married **Hannah Taylor**¹² on 12 Apr 1803 in Manchester, Lancashire, England.^{12,67}

Second Generation (Children)

9. Joshua Ashcroft^{47,48,49} (*Samuel*¹) was born about 21 Dec 1777 in Sale, Cheshire, England,^{49,50,51} was christened on 21 Dec 1777 in Ashton Upon Mersey, Cheshire, England, died on 17 Jul 1806 in Manchester, Lancashire, England^{52,53} about age 28, and was buried in 1806 in Manchester, Lancashire, England.^{53,54}

General Notes: Newspaper articles on Joshua Ashcroft's death, 1806:

Manchester Mercury and Harrop's General Advertiser, Tuesday July 22 1806:

"On Thursday last a man accidentally fell from the roof of a very lofty warehouse in Crow Alley, St Anne's Square, and was so dreadfully maimed that he expired in less than half an hour." [This is on the fourth page at the bottom of the fifth column. The paper came out every Tuesday].

Wheeler's Manchester Chronicle, Saturday July 19 1806 Volume XXVI

"Casualties - A child killed by a cart at Bolton. A man drowned at Holt Town and a child killed by a horse at Knott Lanes, near Ashton - this arose from the mischievous and very dangerous practice of pulling hair from a horse's tail, when at grass. A man killed by falling from a warehouse in Back Square." [This is in the fifth column of the last page. The paper came out every Saturday.]

Note from Tony Ashcroft: These two brief reports conflict on location but I have a street map of Manchester from the period and Back Square and Crow Alley were very close to each other in the vicinity of St Anne's Square. They no longer exist.

Source of info: Email from Tony Ashcroft to Anne Field, 27 July 2007.

St. Ann's Square is just to the north of St. Ann's Church.

Noted events in his life were:

- Residence: Hulme, England.⁴
- Baptism: 21 Dec 1777, Ashton Upon Mersey, Cheshire, England.^{49,51,68} St. Martin's Church
- Occupation: 17 Jul 1796.⁶⁹ Slater
- Occupation: 19 May 1802.^{70,71} Slater
- Cemetery: Manchester, Lancashire, England.⁷² St. James Church, George St. *Joshua Ashcroft July 17 1806 a 28 y. His death was occasioned by a fall from a Warehouse. An awfull warning to us of the uncertainty of human life. Take heed watch and pray for ye know not when the time is.*

Joshua married **Sarah Barber**⁴ on 17 Jul 1796 in Manchester, Lancashire, England.^{12,73} Sarah was born about 1779,¹² died on 5 Apr 1800 in Manchester, Lancashire, England^{74,75} about age 21, and was buried on 8 Apr 1800 in Manchester, Lancashire, England.^{74,75}

Noted events in her life were:

- Cemetery: St. James Church, George Street, Manchester, Lancashire, England.

The child from this marriage was:

- 13 F i. **Mary Sarah Ashcroft**^{4,76} was born on 21 Mar 1800 in Manchester, Lancashire, England,⁷⁷ was christened on 11 May 1800 in Manchester, Lancashire, England, died on 24 May 1800 in Manchester, Lancashire, England,⁷⁶ and was buried on 25 May 1800 in Manchester, Lancashire, England.^{78,79}

Noted events in her life were:

- Cemetery: 1800, Manchester, Lancashire, England.⁸⁰ St. James Church, George Street
- Baptism: 11 May 1800, Manchester, Lancashire, England.⁷⁷

Joshua next married **Esther Harrison**⁴⁷ on 19 May 1802 in Manchester, Lancashire, England.^{47,81}

General Notes: The parentage and the date of birth of Esther Harrison is unknown as of yet, but there are a few possibilities, all in the Manchester area:

1. Esther, christened 11 Apr 1784, Mossley, Lancashire, parents: William and Sarah Slater Harrison. She would have been 18 when she married Joshua. William was a weaver, abode: Broadcar. There is a Broadcarr Ln., Mossley, Ashton-Under-Lyne, Lancashire.

2. There is an Esther christened 2 Nov 1777 in Mossley, Lancashire, parents: John and Anne Harrison. This Esther would have been 25 when she married. John was a clothier and their place of

abode was illegible.

3. There is an Esther born to a William and Sarah Harrison and christened 5 Sept 1779 at St. Michael's, Ashton-Under_Lyne, Lancashire. This Esther would have been 23 when she married.

4. Another Esther was born to a John and Sarah Harrison and christened 24 Apr 1785 at the cathedral in Manchester, Lancashire. This Esther would have been about 17 when she married.

We know that our Esther, when she married, was "of Manchester" as was Joshua. Also, that the witness was John Harrison. Esther and Joshua named their two sons William and John.

We know that she married in 1802 so any one of these Esthers could be the right Esther agewise.

Sources for these christenings: FHL Microfilms 1545445, 223722, 547822, 1520051, 438165, 443327.

There is a burial of an Esther Ashcroft at the Collegiate Church in Manchester, 30 Aug 1812. No information such as widow, or wife of. FHL MF 1545576. If this was our Esther Ashcroft, both her sons were quite young when she died. It's possible our Esther remarried, but no marriage has yet been found.

Children from this marriage were:

- + 14 M i. **William Ashcroft**⁸³ was born about 24 Jun 1804 in Manchester, Lancashire, England,^{84,85,86} was christened on 24 Jun 1804 in Manchester, Lancashire, England,^{47,87,88,89} died on 28 Nov 1878 in Liverpool, Lancashire, England^{47,90,91} about age 74, and was buried on 4 Dec 1878 in Wolverhampton, Staffordshire, England.⁹²
- + 15 M ii. **John Ashcroft**⁴⁷ was born about 26 May 1806 in Manchester, Lancashire, England^{47,84,93,94} and was christened on 26 May 1806 in Manchester, Lancashire, England.^{95,96}

Third Generation (Grandchildren)

14. William Ashcroft⁸³ (*Joshua*², *Samuel*¹) was born about 24 Jun 1804 in Manchester, Lancashire, England,^{84,85,86} was christened on 24 Jun 1804 in Manchester, Lancashire, England,^{47,87,88,89} died on 28 Nov 1878 in Liverpool, Lancashire, England^{47,90,91} about age 74, and was buried on 4 Dec 1878 in Wolverhampton, Staffordshire, England.⁹²

Noted events in his life were:

- Baptism: 24 Jun 1804, Manchester, Lancashire, England. Manchester Cathedral
- Occupation: 1825.⁴ Shoemaker
- Residence: 1825, Disley, Cheshire, England.⁹⁷
- Occupation: 16 Jul 1837.⁹⁸ Offices of Excise
- Census: 1841, Shrewsbury, Shropshire, England.⁹⁹ William, age 35, excise officer, not born in county. The family is living on *The Mount*, a main street in Shrewsbury.
- Census: 1851, Wolverhampton, Staffordshire, England.¹⁰⁰ William Ashcroft, married, head, age 45, auctioneer & innkeeper, born Manchester, Lancashire. Res: 44 Pipers Row
- Census: 1861, Wolverhampton, Staffordshire, England.¹⁰¹ Occupation: auctioneer. Res: 38 Snow Hill
- City Directory: 1861, Wolverhampton, Staffordshire, England.⁴⁷ Auctioneer, appraiser, general commission and house agent
- Census: 1871, Wolverhampton, Staffordshire, England.¹⁰² William, age 67, born Manchester, Lancashire, widower, auctioneer and valuer (appraiser). His daughter Mary and her four children are living with him, and also a servant. Res: 38 Dudley Rd. West
- Cemetery: 1878, Wolverhampton, Staffordshire, England.¹⁰³ Merridale Cemetery
- Will: 16 Nov 1878, Liverpool, Lancashire, England.¹⁰⁴ Will written: Islington, Liverpool, Lancaster, England. Will proved in London 16 January 1879

William married **Hannah Smith**^{47,105} on 27 Jun 1826 in Manchester, Lancashire, England.¹⁰⁶ Hannah was born about 1798 in Meifod, Montgomery, Wales,^{101,107,108} died on 4 Jul 1869 in Wolverhampton, Staffordshire, England^{47,109,110} about age 71, and was buried on 8 Jul 1869 in Wolverhampton, Staffordshire, England.⁹²

General Notes: In the parish register, Chapel of Disley, Stockport, a notation on the entry for the baptism of her son John, born Oct. 5, baptized Dec. 12, 1828, says "Hannah Smith, Lime Kilns, Disley, spinster." Lime Kilns refers to the Lime Kilns that were located at the time near what is now Marple, just south of the Stockport Rd. (A626) and north of Disley. Both are SE of Manchester.

Meifod can also be spelled Myfod.

When Hannah married William Ashcroft, she went by the name Hannah Jones. Why she went by Jones is not known. Perhaps Jones was her birth surname.

Noted events in her life were:

- Census: 1841, Shrewsbury, Shropshire, England.¹¹¹
- Census: 1851, Wolverhampton, Staffordshire, England.¹¹² Hanna Ashcroft, wife, 54, born B??, Montgomeryshire. Res: 44 Pipers Row
- Census: 1861, Wolverhampton, Staffordshire, England.¹⁰¹ Hannah Ashcroft, 63, born Meifod, Montgomeryshire. Res: 38 Snow Hill
- Cemetery: 1869, Wolverhampton, Staffordshire, England.¹⁰³ Merridale Cemetery

Children from this marriage were:

16 M i. **John Ashcroft**^{47,113} was born on 5 Oct 1825 in Disley, Cheshire, England^{113,114} and was christened on 12 Dec 1825 in Disley, Cheshire, England.^{115,116}

Noted events in his life were:

- Baptism: 12 Dec 1825, Disley, Cheshire, England.¹¹⁷ St. Mary's Church, Chapel of Disley, Parish of Stockport. Baptized 12 Dec 1825, born 5 Oct 1825, Ashcroft, John (a bastard) - William (reputed father, Disley, shoemaker) and Hannah Smith, of Lime Kilns, spinster.

- Census: 1861, Wolverhampton, Staffordshire, England.¹⁰¹ Occupation: engine fitter. Res: 38 Snow Hill
- + 17 F ii. **Mary Ashcroft**^{118,119} was born about 1827 in Runcorn, Cheshire, England,^{120,121} was christened on 22 Jun 1828 in Wednesbury, Staffordshire, England,¹²² died in 1878 in Wolverhampton, Staffordshire, England^{123,124} about age 51, and was buried in 1878 in Wolverhampton, Staffordshire, England.¹²⁵
- 18 F iii. **Hannah Ashcroft**^{47,101,113,126,127} was born about 12 Apr 1829 in Wednesbury, Staffordshire, England^{47,101,127,128} and was christened on 12 Apr 1829 in Wednesbury, Staffordshire, England.¹²⁹

Noted events in her life were:

- Census: 1841, Shrewsbury, Shropshire, England.¹³⁰ Hannah, age 12.
- Census: 1851, Wolverhampton, Staffordshire, England.¹³¹ Hannah Ashcroft, dau, 24, born Wednesbury, Staffordshire, 44 Pipers Row
- Census: 1861, Wolverhampton, Staffordshire, England.¹⁰¹ Residing at 38 Snow Hill
- Census: 1881, Wall Heath, Staffordshire, England.¹³² Hannah Hughes, sister, 52, widow, born Wednesbury, Staffordshire. Hannah is the sister of Ann Duckworth whom she is living with.
Hannah married **William Hughes**¹³³ on 20 Jun 1861 in Bispham, Lancashire, England.^{134,135,136} William died before 1881.¹³⁷
- + 19 F iv. **Ann Ashcroft**^{47,113,138,139} was born about 24 Apr 1831 in Aldridge, Staffordshire, England^{113,139,140,141} and was buried on 30 Apr 1885 in Everton, Lancashire, England.¹⁴²
- + 20 M v. **Joshua Ashcroft**^{47,113,143,144} was born about 3 Mar 1833 in Aldridge, Staffordshire, England,^{145,146} was christened on 3 Mar 1833 in Wednesbury, Staffordshire, England,¹⁴⁷ and died about 1872 in Queensland, Australia¹⁴⁸ about age 39.
- 21 M vi. **William Ashcroft**^{47,113,149,150} was born about 28 Sep 1834 in Handsworth, Staffordshire, England^{151,152} and was christened on 28 Sep 1834 in Wednesbury, Staffordshire, England.

Noted events in his life were:

- Baptism: 28 Sep 1834, Wednesbury, Staffordshire, England.^{47,153} St. Bartholomew's Church
- Census: 1841, Shrewsbury, Shropshire, England.¹⁵⁴ William, age 6.
- Census: 1851, Wolverhampton, Staffordshire, England.¹⁵⁵ William Ashcroft, son, 16, born Handsworth, Staffordshire, clerk. Res: 44 Pipers Row
- + **22** F vii. **Esther Ashcroft**^{113,156,157,158} was born about 16 Jul 1837 in Nottingham, Nottinghamshire, England,^{159,160} was christened on 16 Jul 1837 in Nottingham, Nottingham, England,¹⁶¹ died about 23 Jun 1879 in Aston, Warwickshire, England^{162,163} about age 41, and was buried on 23 Jun 1879 in Wolverhampton, Staffordshire, England.^{123,164}

15. John Ashcroft⁴⁷ (*Joshua*², *Samuel*¹) was born about 26 May 1806 in Manchester, Lancashire, England^{47,84,93,94} and was christened on 26 May 1806 in Manchester, Lancashire, England.^{95,96}

Noted events in his life were:

- Occupation: 2 Oct 1831, Shoemaker.^{4,165,166}
- Occupation: 6 Feb 1832.¹⁶⁷ Shoemaker
- Residence: 6 Feb 1832, Disley, Cheshire, England.¹⁶⁸
- Census: 1841, Heaton Norris, Stockport, Lancashire.¹⁶⁹ John, age 30, shoemaker, living at 4 Chapel Court.
- Census: 1851, Stockport, Cheshire, England.¹⁷⁰ John Ashcroft, 43, widower, shoe maker, born Manchester, Lancashire, residing on Park Lane

John married **Maria Williams**¹⁷¹ on 2 Oct 1831 in Manchester, Lancashire, England.^{4,172,173} Maria was born about 1801.

General Notes: In the 1851 census, John is a widow so Maria must have died sometime after the 1841

census, when her children were still young.

Noted events in her life were:

- Census: Heaton Norris, Stockport, Lancashire, 1841. ¹⁷⁴

Children from this marriage were:

- 23 F i. **Mary Ashcroft**^{4,175} was born on 5 Jan 1832 in Disley, Cheshire, England^{4,176,177} and was christened on 6 Feb 1832 in Disley, Cheshire, England.^{177,178}

Noted events in her life were:

- Baptism: 1832, Disley, Cheshire, England. ^{179,180} St. Mary's Church
- Census: 1841, Heaton Norris, Stockport, Lancashire. ¹⁸¹ Mary, age 9, dau, not born in county.

- 24 F ii. **Jane Ashcroft**¹⁸² was born about 1836. ¹⁸³

Noted events in her life were:

- Census: 1841, Heaton Norris, Stockport, Lancashire. ¹⁸⁴

- 25 M iii. **William Ashcroft**¹⁸⁵ was born about 1838. ¹⁸⁶

General Notes: Emigrated to New Zealand, per researcher Tony Ashcroft, email, 16 January 2008.

Noted events in his life were:

- Census: 1841, Heaton Norris, Stockport, Lancashire. ¹⁸⁷

- 26 M iv. **George Ashcroft**¹⁸⁸ was born in 1845. ¹⁸⁹

General Notes: Great grandfather of Tony Ashcroft, per his email, 16 January 2008.

- 27 M v. **Joshua Ashcroft.**

General Notes: Died in infancy, per researcher Tony Ashcroft, email, 16 January 2008.

Fourth Generation (Great-Grandchildren)

17. Mary Ashcroft^{118,119} (*William*³, *Joshua*², *Samuel*¹) was born about 1827 in Runcorn, Cheshire, England,^{120,121} was christened on 22 Jun 1828 in Wednesbury, Staffordshire, England,¹²² died in 1878 in Wolverhampton, Staffordshire, England^{123,124} about age 51, and was buried in 1878 in Wolverhampton, Staffordshire, England.¹²⁵

Noted events in her life were:

- Census: 1841, Shrewsbury, Shropshire, England.¹⁹⁰ Mary Ashcroft, 14
- Census: 1851, Wolverhampton, Staffordshire, England.¹⁹¹ Mary Ashcroft, dau, 24, born Runcorn, Cheshire. Res: 44 Pipers Row
- Residence: 2 Oct 1856, Glasgow, Lanarkshire, Scotland.¹⁹² 28 1/2 Parliamentary Road
- Census: 1871, Wolverhampton, Staffordshire, England.¹⁹³ Name in census is Mary Wheatley, age 44. Mary and 3 of her children: Ann, William and Joseph, are living with William Ashcroft, 67, Mary's father. Mary is listed as housekeeper, born Runcorn, Cheshire. It does not note whether she is a widow, but Joseph is not in the census. Res: 38 Dudley Rd. West
- Cemetery: 1878, Wolverhampton, Staffordshire, England.¹²³ Merridale Cemetery

Mary married **Joseph Wheatley**,¹²⁵ son of **Joseph Wheatley**, on 21 Jun 1851 in Wolverhampton, Staffordshire, England.^{194,195,196}

Noted events in their marriage were:

- Church: 21 Jun 1851, Staffordshire, England.¹⁹⁸ St. George's Church
- MarriageWitnesses: 21 Jun 1851.¹⁹⁸ Edward Whitaker and Hannah Ashcroft

Noted events in his life were:

- Occupation: 21 Jun 1851.¹⁹⁸ Iron dealer, at time of marriage
- Occupation: 2 Oct 1856, Glasgow, Scotland.¹⁹² Iron puddler
- Residence: 2 Oct 1856, Glasgow, Lanarkshire, Scotland.¹⁹⁹ 28 1/2 Parliamentary Road
- Occupation: 1878.¹²³ Ironmonger, noted on his wife's cemetery information

Children from this marriage were:

- + 28 F i. **Hannah Wheatley**¹⁰¹ was born in 1852 in Aldridge, Staffordshire, England.^{101,200}
- + 29 F ii. **Ann Wheatley**^{121,201} was born in 1854 in West Bromwich, Staffordshire, England.^{121,202}
- 30 M iii. **William Wheatley**^{121,203} was born on 2 Oct 1856 in Glasgow, Lanarkshire, Scotland.^{121,204,205}

Noted events in his life were:

- Census: 1871, Wolverhampton, Staffordshire, England.²⁰⁶ William, age 14, born Glasgow, Scotland. Res: 38 Dudley Rd. West
- 31 M iv. **Joseph Wheatley**^{121,207} was born about 1861 in Pendleton, Lancashire, England.^{208,209}

Noted events in his life were:

- Census: 1871, Wolverhampton, Staffordshire, England.²¹⁰ Joseph, age 10, grandson of William Ashcroft, born Pendleton, Lancashire. Res: 38 Dudley Rd. West

19. Ann Ashcroft^{47,113,138,139} (*William*³, *Joshua*², *Samuel*¹) was born about 24 Apr 1831 in Aldridge, Staffordshire, England^{113,139,140,141} and was buried on 30 Apr 1885 in Everton, Lancashire, England.¹⁴²

Noted events in her life were:

- Baptism: 24 Apr 1831, Wednesbury, Staffordshire, England.^{47,139} St. Bartholomew's Church
- Census: 1841, Shrewsbury, Shropshire, England.²¹¹ Ann, age 10
- Census: 1851, Wolverhampton, Staffordshire, England.²¹² Ann Ashcroft, dau, 20, born Aldridge, Staffordshire. Res: 44 Pipers Row
- Residence: 1859, Bilston, Staffordshire, England.²¹³ Residence at time of marriage
- Census: 1861, Liverpool, Lancashire, England.²¹⁴ Ann Duckworth, age 30, born Aldridge STS.

- Census: 1871, Wall Heath, Staffordshire, England.²¹⁵ Ann is 40, wife of John L. Duckworth, born Aldridge, Staffordshire. Res: Holbeach Rd.
- Census: 1881, Wall Heath, Staffordshire, England.²¹⁶ Ann Duckworth, 49, married, head, owner of houses, property and interests, born Aldridge, LAN. John L, her husband, is not listed on the census, but he is presumably still alive. Living with her is her sister Hannah Hughes, widow.
- Cemetery: 1885, Everton, Lancashire, England.¹⁴² St. George Church

Ann married **John Lawrence Duckworth**,²¹⁷ son of **James Duckworth**, on 11 Jan 1859 in Bilston, Staffordshire, England.²¹⁸ John was born about 1819 in Liverpool, Lancashire, England,^{141,219,220} died in 1885 in Upton On Severn, Worcestershire, England^{221,222} about age 66, and was buried on 19 Jan 1885 in Everton, Lancashire, England.²²²

Noted events in their marriage were:

- Church: 1859, Bilston, Staffordshire, England.²¹³ St. Leonard's Church
- MarriageWitnesses: 1859.²¹³ William Ashcroft and Esther Ashcroft

Noted events in his life were:

- Occupation: 1859.²¹³ Wine merchant
- Residence: 1859, Liverpool, Lancashire, England.²¹³ Residence at time of marriage
- Census: 1861, Liverpool, Lancashire, England.²²³ John L. Duckworth, head, 42, wine merchant, born Liverpool, Lancashire.
- Census: 1871, Wall Heath, Staffordshire, England.²²⁴ John is 52, head, retired spirit merchant, born Liverpool, Lancashire. Res: Holbeach Rd.
- Cemetery: 1885, Everton, Lancashire, England.²²² St. George Church

Children from this marriage were:

- 32 M i. **Harry Duckworth**^{225,226} was born in 1861 in Liverpool, Lancashire, England,^{226,227,228} was christened on 12 Apr 1861 in Liverpool, Lancashire, England,²²⁹ died in 1861 in Liverpool, Lancashire, England,²³⁰ and was buried on 17 Apr 1861 in Everton, Lancashire, England.²³¹

Noted events in his life were:

- Census: 1861, Liverpool, Lancashire, England.²³² Harry, age 1 month, born Liverpool, LAN.
- Cemetery: 1861, Everton, Lancashire, England.²³¹ St. George Church

- 33 F ii. **Alice Duckworth**²³³ was born in 1863 in Kingswinford, Staffordshire, England.^{234,235}

Noted events in her life were:

- Census: 1871, Wall Heath, Staffordshire, England.²³⁶ Alice, age 7, born Kingswinford, Staffordshire, scholar. Res: Holbeach Rd.
- Census: 1881, Wall Heath, Staffordshire, England.²³⁷ Alice, 17, dau, unmarried, scholar, born Wordsley.

- 34 F iii. **Esther Duckworth**^{238,239} was born in 1865 in Kingswinford, Staffordshire, England^{239,240,241} and was christened on 3 Feb 1865 in Kingswinford, Staffordshire, England.²⁴²

Noted events in her life were:

- Census: 1871, Wall Heath, Staffordshire, England.²⁴³ Esther Duckworth, dau, 6, born Kingswinford, STS, scholar. Res: Holbeach Rd.
- Census: 1881, Wall Heath, Staffordshire, England.²⁴⁴ Esther, dau, 16, scholar, born Holbeach.

- 35 M iv. **John Lawrence Duckworth**²⁴⁵ was born in 1866 in Kingswinford, Staffordshire, England^{246,247,248} and was christened on 29 Jul 1867 in Kingswinford, Staffordshire, England.²⁴⁹

Noted events in his life were:

- Census: 1871, Wall Heath, Staffordshire, England.²⁵⁰ John L. Duckworth is 4, born Kingwinsford, Staffordshire, scholar. Res: Holbeach Rd.

- + 36 M v. **Samuel Duckworth**^{251,252} was born in 1867 in Kingswinford, Staffordshire, England^{252,253,254,255} and was christened on 18 Aug 1867 in Kingswinford, Staffordshire,

37 M vi. England.²⁵⁶ **William Henry Duckworth**^{257,258} was born about 1869 in Blackpool, Lancashire, England^{258,259} and was christened on 5 Sep 1869 in Blackpool, Lancashire, England.²⁶⁰

Noted events in his life were:

- Census: 1871, Wall Heath, Staffordshire, England.²⁵⁹ William H., age 1, born Blackpool, Lancashire. Res: Holbeach Rd.

38 F vii. **Sarah Ann M. Duckworth**^{261,262} was born in 1871 in Holbeach, Staffordshire, England.^{263,264}

Noted events in her life were:

- Census: 1881, Wall Heath, Staffordshire, England.²⁶⁵ Sarah A.M. Duckworth, dau, age 9, scholar, born Holbeach, Staffordshire.

20. Joshua Ashcroft^{47,113,143,144} (*William*³, *Joshua*², *Samuel*¹) was born about 3 Mar 1833 in Aldridge, Staffordshire, England,^{145,146} was christened on 3 Mar 1833 in Wednesbury, Staffordshire, England,¹⁴⁷ and died about 1872 in Queensland, Australia¹⁴⁸ about age 39.

Noted events in his life were:

- Baptism: 3 Mar 1833, Wednesbury, Staffordshire, England.^{47,144} St. Bartholomew Church
- Census: 1841, Shrewsbury, Shropshire, England.²⁶⁶ Joshua, age 8
- Census: 1851, Wolverhampton, Staffordshire, England.²⁶⁷ Joshua Ashcroft, 18, living on Pipers Row, unmarried, butcher, born Aldridge, Staffordshire
- Census: 1861, Bilston, Staffordshire, England.²⁶⁸ Joshua, age 26; living at 3 Broad St.
- Emigration: 28 Dec 1861.⁴⁷ Arrived Moreton Bay, Australia, aboard the "Montmorency"

Joshua married **Prudence Beardmore**,⁴⁷ daughter of **James Beardmore**^{47,270} and **Catherine Boss**,^{270,271,272} on 3 Nov 1860 in Wolverhampton, Staffordshire, England.^{47,269} Prudence was born on 7 Mar 1841 in Wednesbury, Staffordshire, England,^{273,274,275} was christened on 11 Apr 1841 in Wednesbury, Staffordshire, England,²⁷⁰ died on 11 Jun 1878 in Queensland, Australia at age 37, and was buried in Comet, Queensland, Australia.²⁷⁶

Noted events in her life were:

- Census: 1841, Wednesbury, Staffordshire, England.²⁷⁷ Prudence Beardmore, age 3 mos, born Staffordshire, living with her parents James and Catherine Beardmore and family
- Census: 1851, Wednesbury, Staffordshire, England.²⁷⁸ Prudence Beardmore, 10, dau, scholar, born Wednesbury, Staffordshire, parents born Gnosall
- Census: 1861, Bilston, Staffordshire, England.²⁷⁹ Age, 23, wife of Joshua; 3 Broad St. Wolverhampton
- Cemetery: Comet Cemetery, 1878, Comet, Queensland, Australia.²⁸⁰

The child from this marriage was:

39 F i. **Annie Ashcroft**^{47,281} was born about 1 Sep 1861 in Wolverhampton, Staffordshire, England^{47,281} and was christened on 1 Sep 1861 in Wolverhampton, Staffordshire, England.

Noted events in her life were:

- Baptism: 1 Sep 1861, Wolverhampton, Staffordshire, England.^{47,281} St. Luke's Church

22. Esther Ashcroft^{113,156,157,158} (*William*³, *Joshua*², *Samuel*¹) was born about 16 Jul 1837 in Nottingham, Nottinghamshire, England,^{159,160} was christened on 16 Jul 1837 in Nottingham, Nottingham, England,¹⁶¹ died about 23 Jun 1879 in Aston, Warwickshire, England^{162,163} about age 41, and was buried on 23 Jun 1879 in Wolverhampton, Staffordshire, England.^{123,164}

Noted events in her life were:

- Baptism: 16 Jul 1837, Nottingham, Nottinghamshire, England.¹⁶¹ St. Peter's Church
- Census: 1841, Shrewsbury, Shropshire, England.²⁸² Ester, age 4
- Census: 1851, Wolverhampton, Staffordshire, England.²⁸³ Esther, age 13, 44 Pipers Row



- Census: 1861, Wordsley, Staffordshire, England.²⁸⁴ Residence: The Mount, High St.
- Census: 1871, Walsall, Staffordshire, England.²⁸⁵ Age 33, born Nottingham, Nottinghamshire, res: 55 Bridge St
- Cemetery: 1879, Wolverhampton, Staffordshire, England.¹²³ Merridale Cemetery

Esther married **Hamlet Ambrose Bayley**,^{286,287,288,289} son of **John Horatio Robert Bayley**^{291,292} and **Margaret Morris**,^{291,293} on 16 Aug 1859 in Wolverhampton, Staffordshire, England.²⁹⁰ Hamlet was born on 7 Apr 1836 in Birmingham, Warwickshire, England,^{294,295} was christened on 7 Jul 1836 in Birmingham, Warwickshire, England,²⁹¹ died on 1 Feb 1904 in Pittsburgh, Allegheny, Pennsylvania^{296,297} at age 67, and was buried on 3 Feb 1904 in Pittsburgh, Allegheny, Pennsylvania.²⁹⁷

Noted events in their marriage were:

- Marriage/Church: 16 Aug 1859, Wolverhampton, Staffordshire, England.²⁹⁰ Snow Hill Congregational Church

General Notes: Hamlet usually went by H.A. Bayley. In one census he was listed as Ambros. In other sources he is Hamlet A. Bayley. His death record gives his name as Hamlet Alfred Bayley and his tombstone, Hamlet A. Bayley.

In the 1861 census, there is a sister of Hamlet's living with them, Ada J. Bayley. She is 9, a scholar and born in Wolverhampton. There is also a boarder named William Bayley, age 11, living with them.

Note from Aunt Esther Miller, but in Frederick Spurstow Miller's handwriting:

"Grandfather and Grandmother Bayley were born in Wolverhampton, England. Grandmother B. died there and her son Neville erected a tombstone there in 1929. Grandfather died in Pittsburgh, Pennsylvania. I do not know what year. Grandmother Bayley's maiden name was Esther Ashcroft - her mother's maiden name was Duckworth." This is followed by a tree starting with Ashcroft and Duckworth. Her mother's maiden name was actually Smith, or possibly Jones, not Duckworth. Her sister Ann was married to a Duckworth. Hamlet was born in Birmingham, not Wolverhampton and he died in Pittsburgh in 1904.

Hamlet A. Bayley was married to Ellen in the 1881 census, living in Aston, Warwickshire. This Hamlet was born in Warwickshire, so the age is right. The name Hamlet is not a common one.

The 1900 U.S. census says he emigrated in 1894 and that he was a widower. I don't know if Ellen emigrated with him or if she died before he left. No one in the family ever mentioned a second wife named Ellen. In the 1900 census, not long before his death, he is a boarder in someone's home in Pittsburgh and he is a widower. In his death record it notes that he was married but does not name a wife. His obituary says he is survived by his widow but does not give her name.

Notes passed down in the family say that Neville Bayley buried his father, Hamlet Bayley, in Pittsburgh, PA, after taking care of him for many years. He was buried in Homewood Cemetery in Pittsburgh in 1904.

Noted events in his life were:

- Baptism: 7 Jul 1836, Birmingham, Warwickshire, England.²⁹¹ St. Martin's Church
- Census: 1841, Birmingham, Warwickshire, England.^{298,299} Hamlet Bayley, age 5, born Warwickshire, res: Bromsgrove St.
- Census: 1851, Wolverhampton, Staffordshire, England.³⁰⁰ Ambros Bayley, son, 14, born Birmingham, Warwickshire, res: St. James Square
- Occupation: 1860, Wordsley, Staffordshire, England.³⁰¹ Schoolmaster
- Census: 1861, Wordsley, Staffordshire, England.³⁰² Hamlet is 26, a schoolmaster; his wife, Esther, is 23. Daughter Annie M. is 2. Res: The Mounthouse, High St.
- Census: 1871, Walsall, Staffordshire, England.³⁰³ Age 34, born Birmingham, Warwickshire, schoolmaster. Res: 55 Bridge St.
- Occupation: 1880.³⁰⁴ Schoolmaster
- Census: 1881, Aston, Warwickshire, England.^{292,305} Hamlet A. Bayley, 40, married, accountant, born Birmingham, Warwickshire. Age would have been 45. Wife's name is Ellen. Res: 133 Albert Rd.
- Immigration: 1894.²⁸⁸ In the U.S. six years, not naturalized, according to 1900 U.S. Census.

- Census: 1900, Pittsburgh, Allegheny, Pennsylvania.³⁰⁶ Hamlet A. Bayley, boarder living with May McCullough at 214 North Negley Ave, Pittsburgh; born May 1840, age 60, widowed; born England, father born England, mother born Wales; immig 1894, in country 6 years, status: alien; occupation: retired
- Residence: 1 Feb 1904, Pittsburgh, Allegheny, Pennsylvania.²⁹⁷ 5595 Howe St. Resided here for the last ten months; previous residence: Bellafonte Street
- Obituary: 2 Feb 1904, Pittsburgh, Allegheny, Pennsylvania.³⁰⁷ *Pittsburgh Post-Gazette*, p.4, col.7: "Death Roll"
H.A. Bayley, aged 68, father of Neville Bayley, the broker, died yesterday morning at his residence, 5595 Howe Street, after a long illness of heart trouble. He was a native of England and came to this country about 10 years ago. He is survived by his widow, two sons, Neville Bayley and Howard Bayley, and one daughter, living in England. Funeral services will be held at his late home tomorrow at 2 p.m.
- Cemetery: 3 Feb 1904, Pittsburgh, Allegheny, Pennsylvania.^{308,309,310} Homewood Cemetery, Section 9-2, Lot 314, Grave 1: "H.A. Bayley, 1836-1904"

Children from this marriage were:

- + **40** F i. **Annie Maria Bayley** was born on 4 Jul 1860 in Wordsley, Staffordshire, England,^{311,312,313} was christened on 6 Aug 1860 in Kingswinford, Staffordshire, England,³¹⁴ died on 25 Jun 1927 in Denver, Denver, Colorado^{315,316} at age 66, and was buried on 27 Jun 1927 in Wheat Ridge, Jefferson, Colorado.^{317,318}
- 41 M ii. **Howard Bayley**³¹⁹ was born on 1 Feb 1862 in Wordsley, Staffordshire, England,^{320,321,322,323,324} was christened on 5 Mar 1862 in Kingswinford, Staffordshire, England,³²⁵ died on 2 Jul 1920 in Norwalk, Fairfield, Connecticut^{326,327} at age 58, and was buried on 6 Jul 1920 in Dauphin, Dauphin, Pennsylvania.^{328,329,330}

General Notes: Description of Howard Bayley from his 1900 Passport Application: Height: 6' 1"; Forehead: broad; Eyes: brown; Nose: aquiline; Mouth: medium full lips; Chin: prominent; Hair: brown, bald on top of head, Complexion: fair; Face: large, round.



Noted events in his life were:

- Baptism: 5 Mar 1862, Kingswinford, Staffordshire, England.³³¹ Holy Trinity Church
- Census: 1871, Walsall, Staffordshire, England.³³² Age 9, born Wordsley, Staffordshire, England. Res: 55 Bridge St.
- Residence: 1881-1900, Pittsburgh, Allegheny, Pennsylvania.³³³
- Immigration: Jan-Feb 1881.³³⁴ Arrived from Liverpool on a ship of the Guion line.
- Naturalization: 26 May 1888, Pittsburgh, Allegheny, Pennsylvania.³³⁵
- Occupation: Jul 1894.³³⁶ Caterer
- Passport: 29 Jun 1900, Blair County, Pennsylvania.^{337,338}
- Residence: 25 May 1904, New York, New York.³³⁹ 52 Broadway
- Occupation: 19 Sep 1913, New York, New York.³⁴⁰ Manager of the Touraine Apt. Hotel and of the St. James HotelY
- Occupation: 22 Sep 1916, New York, New York.³⁴¹ Manager of the Touraine Hotel Apartments
- Occupation: 12 Aug 1917, New York, New York.³⁴² Manager of the Touraine Hotel Apartments
- Occupation: 9 Sep 1917, New York, New York.³⁴³ Manager of The St. James, 109-111 W. 45th St.
- Medical Condition:³²⁹ Death was sudden
- Occupation: 2 Jul 1920.³²⁹ Hotel Proprietor - name of hotel not given, but possibly the Roton Point Hotel.
- Undertaker: 2 Jul 1920, South Norwalk, Connecticut.³²⁹ David W. Raymond
- Obituary: New York Times, 4 Jul 1920, New York, New York.³²⁶ BAYLEY-Howard Bayley, at his brother's home, South Norwalk, Conn., Friday, July 2. He belonged to Independent Royal Arch #2, F.

and A.M.; Palestine Commandery #18, Knights Templar, also Mecca Lodge of Shriners. Will be buried Tuesday, July 6, Dauphin, Pa.

- Obituary: Harrisburg Patriot Newspaper, 7 Jul 1920, Harrisburg, Dauphin, Pennsylvania.³⁴⁴
- Cemetery: 6 Jul 1920, Dauphin, Dauphin, Pennsylvania.³⁴⁵ Dauphin Cemetery

Howard married **Cora Sponsler**,^{346,347} daughter of **James Kinter Sponsler**^{349,350} and **Susanna Parker Milliken**,^{351,352} on 8 Oct 1890 in Pittsburgh, Allegheny, Pennsylvania.³⁴⁸ Cora was born on 5 Oct 1863 in Dauphin, Dauphin, Pennsylvania,³⁵³ died in 1931³⁵⁴ at age 68, and was buried in 1931 in Dauphin, Dauphin, Pennsylvania.³⁵⁵

Noted events in their marriage were:

- Marriage License: 8 Sep 1890, Pittsburgh, Allegheny, Pennsylvania.³⁵⁶ Howard Bayley, born England, 1 Feb 1862, and Cora Sponsler, born Dauphin Co., PA, 5 Oct 1864, License # 22963 - but area below indicating that they were married is blank
- Notice of Marriage: Pittsburgh Dispatch, 9 Oct 1890, Pittsburgh, Allegheny, Pennsylvania.³⁵⁷
Bayley-Sponsler Nuptials
Howard Bayley, a well-known young Smithfield street business man, was married last evening at Trinity Episcopal Church to Miss Cora Sponsler, of Church avenue, allegheny City. After the ceremony, which was attended by only a few intimate friends and relatives, the party repaired to the Hotel Duquesne, where the wedding dinner was enjoyed. The bride and groom left on the limited at 9 o'clock for Chicago and the West, where they will remain for two or three weeks.

General Notes: On Cora Bayley's application for a passport in October 1919 stated that she planned to join her husband in Cuba, leaving Key West in January. They both arrived in New York on the "Morro Castle" on Mar 25, 1920, which left from Havana. It is not known why Howard went to Cuba and why she joined him later. He died not long after, on 2 July, 1920, at the home of his brother, Neville, in Norwalk, CT.

In the application for a passport, Cora states that she spent June 1904 - Sept 1904 in England, and toured Europe from April to October 1900. She also states that her husband emigrated on or about Feb 1881, and that he lived from 1881 to 1919 in Pittsburgh and New York; that her permanent residence is Dauphin, PA, and her occupation is listed as none; her last passport was obtained in June 1904 from Washington.

Noted events in her life were:

- Residence: 1919, Dauphin, Dauphin, Pennsylvania.³⁵³
- Passport: 26 Dec 1919, New York, New York.³⁵³
- Cemetery: 1931, Dauphin, Dauphin, Pennsylvania.³⁵⁸ Dauphin Cemetery

- 42 M iii. **Neville Bayley**³¹⁹ was born on 21 Sep 1863 in Wolverhampton, Staffordshire, England,^{359,360,361} was christened on 24 Oct 1863 in Kingswinford, Staffordshire, England,³⁶² died on 21 Oct 1948 in San Diego, San Diego, California^{363,364} at age 85, and was buried on 1 Nov 1948 in Hartsdale, Westchester, New York.^{365,366,367,368}



General Notes: Obituary of Neville Bayley:

"Neville Bayley, 85, died Thursday night in a local hospital. Funeral services and burial will be in Norwalk, Conn., where the body will be sent by Bonham Brothers Mortuary.

Mr. Bayley, who resided in Norwalk, had wintered in San Diego for several years. He had resided at the U.S. Grant Hotel for the last 5 months.

Born in England, Mr. Bayley moved to the United States 70 years ago. He was a life member of Masonic and Elks Lodges. Surviving are his wife, Mrs. Elizabeth Bayley of San Diego; a niece, Mrs. L.N. Baker, and a nephew, F.S. Miller, both of Escondido." *San Diego Union*, 23 October 1948, p. A5.

Notice of Death:

"Died. BAYLEY, Neville, beloved husband of Mrs. Elizabeth Bayley, at San Diego, Calif., on Thursday, Oct. 21, 1948. Funeral Monday, Nov. 1, at 2:30 from Collins Funeral Home, 92 East Ave., Norwalk, Conn. Services at 3 P.M. from Trinity Episcopal Church, South Norwalk. Interment at Ferncliff, Greenberg, N.Y."

New York Times (1857-Current file). New York, N.Y.; Proquest New York Times online

database, c.2008, 31 Oct 1948, p.89.

Business Venture

In 1906 Neville Bayley became a partner in The Pittsburgh Bullfrog Mining Corporation Ltd. He was listed as the Secretary in a 1906 ad in the New York Times. The mine they were selling shares in was located near Beatty, Nevada, and was a gold mine. A town in the vicinity, Rhyolite, became a quick boom town, but with the Panic of 1907, the boom ended and by 1911 the mining ended.

Tombstone for His Mother

According to Aunt Esther, in her notes, Neville erected a tombstone for his mother in 1929 at the Merridale Cemetery in England.

Noted events in his life were:

- Baptism: 24 Oct 1863, Kingswinford, Staffordshire, England.³⁶⁹ Holy Trinity Church
- Census: 1871, Walsall, Staffordshire, England.³⁷⁰ Age 7, born Wordsley, Staffordshire, England. Res: 55 Bridge St.
- Immigration: 1880.³⁷¹ From England to United States
- Residence: 1884, Pittsburgh, Allegheny, Pennsylvania.³⁷² Wiggins Hotel, Herra Island. Neville is a clerk at the hotel on Herra Island, also known as Washington's Landing
- Naturalization:^{371,373} Naturalized at the Court of Quarter Sessions, Philadelphia
- Travel: 3 Mar 1893, New York, New York.³⁷⁴ Arrived from England on S.S. *Aller* from Southampton, England
- Business Dealings: 26 Feb 1906, Pittsburgh, Allegheny, Pennsylvania.³⁷⁵ Pittsburgh Bullfrog Mining Corporation, Ltd., Neville Bayley Secretary
- Census: 1910, Manhattan, New York, New York.³⁷⁶ Bayley, Neville, 46, married 1 year, born England, year of immigration 1880, naturalized, real estate broker, rents; living at 502 W. 113th, Manhattan.
- Occupation: 1911.³⁷⁷ Real Estate
- Residence: 1911-1914.³⁷⁸ 1058 S. Boulevard, New York, NY
- Business Dealings: 14 May 1921.³⁷⁹ Notice of the incorporation of the Columbia Coaster Company, \$100,000, North Bergen, New Jersey
- Residence: 1927, Noroton, Fairfield, Connecticut.³⁸⁰
- Residence: 10 Feb 1927, Miami, Dade, Florida.³⁸¹
- Residence: 16 Jun 1930, Noroton, Fairfield, Connecticut.³⁷³
- Occupation: Owner and operator for 28 yrs. of Roton Point Park, an amusement park.³⁸² in Connecticut
- Travel: Mar 1932, Honolulu, Territory of Hawaii.³⁸³ Aboard the SS *Malolo*, sailed from Wilmington, March 5, arriving in Honolulu on March 10
- Residence: 1941, Noroton, Fairfield, Connecticut.³⁸⁴ Woodland Drive
- Residence: 17 Dec 1941, Tucson, Pima, Arizona.³⁸⁵ Bayleys are in Tucson, Arizona for the winter
- Business Dealings: Apr 1942.³⁸⁶ Closure of Roton Point Park on Long Island Sound in Connecticut
- Residence: Oct 1948, San Diego, San Diego, California.³⁸⁷ U.S. Grant Hotel, for 5 months prior to his death. He had been in California 3 years according to his death certificate
- Death Fact: 21 Oct 1948, San Diego, San Diego, California.³⁸⁷ Neville was in Mercy Hospital, San Diego, California, for 12 days until he died.
- Obituary: 23 Oct 1948, San Diego, San Diego, California.³⁸⁵ San Diego Union, p.A5
- Notice of Death: 31 Oct 1948, New York, New York.³⁸⁸ *New York Times*
- Funeral Service: 1 Nov 1948, South Norwalk, Connecticut.^{388,389} Trinity Episcopal Church
- Obituary: 1 Nov 1948.³⁹⁰ *New York Times*
- Funeral Home: 27 Oct 1948, San Diego, San Diego, California.³⁸⁷ Bonham Brothers Mortuary, 1770 4th Ave., San Diego. Body was shipped to New York for burial.

Produced by: Anne Healy Field, kakadu AT annfield.net, www.annfield.net : 20 Dec 2016

- Funeral Home: 31 Oct 1948, Norwalk, Fairfield, Connecticut.³⁸⁸ Collins Funeral Home
- Cemetery: 1948, Hartsdale, Westchester, New York.³⁹¹ Ferncliff Mausoleum

Neville married **Elizabeth Alter**,³⁹² daughter of **Andrew Alter**³⁹⁵ and **Martha Alexander**,^{395,396} on 6 Apr 1909 in Manhattan, New York, New York.^{393,394} Elizabeth was born on 20 Aug 1880 in Pittsburgh, Allegheny, Pennsylvania,^{397,398,399,400} died on 30 May 1960 in La Mesa, San Diego, California^{401,402} at age 79, and was buried in Hartsdale, Westchester, New York.^{391,395,403}

General Notes: Obituary of Mrs. Elizabeth Bayley:

"Mrs. Elizabeth Bayley, 79, former resident of a downtown hotel, died Monday in a rest home. She lived here 11 years. There is no immediate survivor. Services will be at 1 p.m. today in Bonham Brothers Mortuary. Interment will be in Norwalk, Conn."

Elizabeth was born in Pittsburgh in sometime in 1879; she was in Patton Township, Allegheny Co., in the 1880 census, one year old, living with her mother's parents and her mother,

Noted events in her life were:

- Census: 1880, Allegheny County, Pennsylvania.⁴⁰⁴ Patton Township. Elizabeth is 1 year old, born PA, both parents born PA; she is living with her grandfather who is head of household, Andrew Alexander, age 57, farmer, born PA, both parents born PA.
- Census: 1910, Manhattan, New York, New York.⁴⁰⁵ Bayley, Elizabeth, wife, age 29, married 1 year, mother of 0 children, born PA, parents born PA
- Residence: 23 Apr 1910, New York, New York.³⁹⁹ 502 W. 113th St.
- Travel: Mar 1932, Honolulu, Territory of Hawaii.³⁸³ Aboard the SS *Malolo*, sailed from Wilmington, March 5, arriving in Honolulu on March 10
- Residence: May 1960, San Diego, San Diego, California.⁴⁰⁶ 326 Broadway, The U.S. Grant Hotel
- Funeral Home: May 1960, San Diego, San Diego, California.³⁹⁵ Bonham Brothers Mortuary. Body was shipped to New York for burial.
- Death Fact: 30 May 1960, La Mesa, San Diego, California.³⁹⁵ Elizabeth died at the Hacienda de La Mesa Convalescent Hospital, 7760 Alvarado Parkway.
- Obituary: 3 Jun 1960, San Diego, San Diego, California.⁴⁰⁷ *San Diego Union*, p.B3
- Cemetery: Ferncliff Mausoleum, Hartsdale, Westchester, New York.³⁹¹

Fifth Generation (Great Great-Grandchildren)

28. Hannah Wheatley¹⁰¹ (*Mary Ashcroft*⁴, *William*³, *Joshua*², *Samuel*¹) was born in 1852 in Aldridge, Staffordshire, England.^{101,200}

General Notes: Hannah is mentioned in her grandfather William Ashcroft's will as Hannah Fryer.

There is a Hannah Fryer in the 1881 census; she is 28, born ca.1853 in West Bromwich (the district where her birth was recorded); she is married, a wife, but listed as head of the household. The family is living at 1 Alice Villas, Leyton Low, Essex, England. RG 11/1727/73/p.16; FHL MF 1341415. There are two children: Ellie, 5, born Wolverhampton; William, 4, born London, London, Middlesex. This may not be the right Hannah, but there is no other that fits as closely as this.

Noted events in her life were:

- Census: 1871, Wall Heath, Staffordshire, England.⁴⁰⁸ Hannah Wheatley, 20, born Staffordshire, place of birth illegible. She is a governess in the home of her aunt and uncle John and Ann Ashcroft Duckworth.
- Census: 1881, Leyton Low, Essex, England.⁴⁰⁹ Hannah Fryer, age 28, born West Bromwich, married. Res: 1 Alice Villas

Hannah married **John Biden Fryer**⁴¹⁰ in 1874 in Staffordshire, England.⁴¹¹

Children from this marriage were:

43 F i. **Ellie Fryer**⁴¹² was born about 1876 in Wolverhampton, Staffordshire, England.⁴¹³

Noted events in her life were:

- Census: 1881, Leyton Low, Essex, England.⁴¹⁴ Ellie is 4, born Wolverhampton. Res: 1 Alice Villas

44 M ii. **William Fryer**⁴¹⁵ was born about 1877 in London, Middlesex, England.⁴¹⁶

Noted events in his life were:

- Census: 1881, Leyton Low, Essex, England.⁴¹⁷ William is 4, born London. Res: 1 Alice Villas.

29. Ann Wheatley^{121,201} (*Mary Ashcroft*⁴, *William*³, *Joshua*², *Samuel*¹) was born in 1854 in West Bromwich, Staffordshire, England.^{121,202}

Noted events in her life were:

- Census: 1871, Wolverhampton, Staffordshire, England.⁴¹⁸ Ann, age 17, born West Bromwich, Lancashire. Res: 38 Dudley Rd. West
- Census: 1881, West Bromwich, Staffordshire, England.⁴¹⁹ Ann Thursfield, wife, 28, born Wednesbury, Staffordshire

Ann married **Benjamin Thursfield**⁴¹⁹ in 1876 in Wolverhampton, Staffordshire, England.⁴²⁰ Benjamin was born about 1855 in West Bromwich, Staffordshire, England.⁴¹⁹

Noted events in his life were:

- Census: 1881, West Bromwich, Staffordshire, England.⁴¹⁹ Benjamin Thursfield, 26, born West Bromwich, coachsmith, head of household, living on Russell St.

The child from this marriage was:

45 M i. **Richard Thursfield**⁴¹⁹ was born about 1879 in Wednesbury, Staffordshire, England.⁴¹⁹

36. Samuel Duckworth^{251,252} (*Ann Ashcroft*⁴, *William*³, *Joshua*², *Samuel*¹) was born in 1867 in Kingswinford, Staffordshire, England^{252,253,254,255} and was christened on 18 Aug 1867 in Kingswinford, Staffordshire, England.²⁵⁶

Noted events in his life were:

- Census: 1871, Wall Heath, Staffordshire, England.²⁵³ Samuel, age 3, born Kingwinsford. Res: Holbeach Rd.
- Census: 1891, West Derby, Lancashire, England.⁴²¹ Samuel Duckworth, head, age 23, wine merchant clerk, born Dudley, STS.

Samuel married **Ada Elizabeth Brelsford**.^{422,423} Ada was born in 1870 in Liverpool, Lancashire, England.^{424,425}

Noted events in her life were:

- Census: 1891, West Derby, Lancashire, England.⁴²⁶

Children from this marriage were:

46 F i. **Ada Mabel Duckworth**^{427,428} was born in 1889 in West Derby, Lancashire, England.^{429,430}

Noted events in her life were:

- Census: 1891, West Derby, Lancashire, England.⁴³¹

47 F ii. **Gertrude Annie Duckworth**^{432,433} was born in 1890 in West Derby, Lancashire, England.^{434,435}

Noted events in her life were:

- Census: 1891, West Derby, Lancashire, England.⁴³⁴

40. Annie Maria Bayley (*Esther Ashcroft*⁴, *William*³, *Joshua*², *Samuel*¹) was born on 4 Jul 1860 in Wordsley, Staffordshire, England,^{311,312,313} was christened on 6 Aug 1860 in Kingswinford, Staffordshire, England,³¹⁴ died on 25 Jun 1927 in Denver, Denver, Colorado^{315,316} at age 66, and was buried on 27 Jun 1927 in Wheat Ridge, Jefferson, Colorado.^{317,318}



General Notes: After their daughter Ethel was badly burned and spent about year in a hospital in Pittsburgh, Charles took Ethel to England in July 1897 on the SS *Rhynland* for more extensive medical care; the rest of family followed in December, sailing from Philadelphia on the SS *Rhynland* and arriving in Liverpool on 23 December 1897. The manifest lists Mrs. Chas. Miller, Mr. Ed Miller, gentleman (Edward Howard), and Misses Nina, Constance, Lucy and Esther Miller. The family stayed in England for about ten years.

In 1907, Annie Bayley Miller and four of her children returned to the United States. The SS *Praetorian* sailed from Glasgow but the Millers probably got on in Liverpool. They arrived in Montreal, Quebec, Canada, on 19 Aug 1907 en route to Cheyenne, Wyoming, where Charles Edward Miller had already arrived and was working as a bookkeeper.

Noted events in her life were:

- Baptism: 6 Aug 1860, Kingswinford, Staffordshire, England.³¹⁴ Holy Trinity Church, Parish Church of Kingswinford, St. Mary's
- Census: 1861, Wordsley, Staffordshire, England.⁴³⁶ Age 9 months. Res: The Mount, High St.
- Census: 1871, Walsall, Staffordshire, England.⁴³⁷ Age 10, born Wordsley, Staffordshire, England. Res: 55 Bridge St.
- Naturalization: 6 Oct 1894.⁴³⁸ Although information given in the 1920 census gives her naturalization date as 1895, Annie's husband Charles was naturalized in 1894 which gave Annie naturalization status at that time also.
- Moved: 23 Dec 1897, Liverpool, Lancashire, England.⁴³⁹ Annie Miller, along with her children Nina, Edward, Constance, Lucy, & Esther, arrived from Philadelphia on the SS *Rhynland* to join Charles Miller and Ethel, taken to England to undergo more surgery for her burns.
- Census: 1901, Grantham North, Lincolnshire, England.⁴⁴⁰ Annie M. Miller, wife, age 40, born Wordsley, Warwickshire [sic]. Res: 10 Launder Terrace
- Moved: 19 Aug 1907, Cheyenne, Laramie, Wyoming.⁴⁴¹ Arriving in Montreal, Quebec, Canada on the SS *Praetorian* from Glasgow, Scotland, Intermediate class: Annie M. Miller, Mrs., 47, m. Touring Nation. USA, Going to Cheyenne, Constance Miller, 23, Lucy G. Miller, 20, Ester M. Miller, 12, Frederick S. Miller, 8.
- Census: 1910, Cheyenne City, Laramie, Wyoming.⁴⁴² Res: 502 E. 21st St.
- Census: 1920, Casper City, Natrona, Wyoming.⁴³⁸
- Cemetery: 1927, Wheat Ridge, Jefferson, Colorado.⁴⁴³ Crown Hill Cemetery. Burial was in Section 8, Lot 253, Block 22. *Miller, Charles E., July 15, 1857, October 2, 1928, Annie Marie, July 4, 1860, June 25, 1927*

- Age at death: 25 Jun 1927.⁴⁴⁴ 66 years, 11 mos., 20 days
- Funeral Home: 25 Jun 1927, Denver, Arapahoe, Colorado.⁴⁴⁵ Olinger Mortuary
- Residence: 25 Jun 1927, Denver, Denver, Colorado.⁴⁴⁴ Residence at time of death: 551 Monroe St. Annie was staying with her daughter when she died, so this was the address of Esther Breisch.
- Funeral Service: 27 Jun 1927, Denver, Denver, Colorado.⁴⁴⁵ Attending funeral: Charles E. Miller, husband, Mrs. A.L. Boyd, daughter, Mrs. E.A. Breisch, daughter and her husband, E.R. Breisch, and son, Robert Breisch, and others.

Annie married **Charles Edward Miller**^{446,447,448,449,450} son of **William Charles Miller**^{452,453} and **Lucy Swainson**,^{454,455} on 25 Jan 1882 in Chorlton, Lancaster, England.⁴⁵¹ Charles was born on 15 Jul 1856 in Liverpool, Lancashire, England,^{456,457,458} was christened on 16 Aug 1856 in Toxteth, Lancashire, England,⁴⁵⁹ died on 2 Oct 1928 in Missoula, Missoula, Montana^{460,461} at age 72, and was buried on 5 Oct 1928 in Wheat Ridge, Jefferson, Colorado.^{462,463}

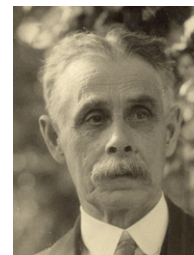

General Notes: Charles, Annie and Nina left Liverpool for Canada about 1882. It is not known what ship they traveled on, their ports of departure and arrival or the exact dates. They did make their way, most likely by train, out to Winnipeg, Manitoba, and then went about two hundred miles further to Birtle where they were met by relatives.

The family moved from Birtle, Manitoba, to Pittsburgh sometime between 1888 and 1890. After their daughter Ethel was badly burned and spent a year in a hospital in Pittsburgh, Charles took Ethel to England in July 1897 on the SS *Rhynland* for more extensive medical care; the rest of family followed in December; they stayed in England for about ten years, living in different places. Charles left London in November 1907, supposedly to keep books for a cattle ranch in the United States. The manifest of the SS *Lusitania*, which arrived in New York, indicated that he was going to Missoula, Montana. I believe the cattle ranch position fell through because Annie and some of the children came from England to join him in Cheyenne, Wyoming, in December of that year. In 1910 he was working as a clerk for the Union Pacific Railroad in Cheyenne.

In 1918 he moved to Casper Wyoming and then went to St. Cloud, Minnesota, for one year in 1923 - I believe he worked for Healy Plumbing and Heating during that time. In 1924 they returned to Missoula, Montana, and were living with or near their daughter Connie Healy Baker. Annie died in 1927 in Denver and Charles died in 1929 in Missoula. Both were buried in Denver.

Noted events in his life were:

- Census: 1861, Liverpool, Lancashire, England.⁴⁶⁴ Charles E. Miller, son, age 4, born Liverpool, scholar. Living at 39 Falkner Square, his parents' home.
- Military: 13 Nov 1875, Lancashire, England.⁴⁶⁵ Sub Lieutenant, Volunteer Forces, Lancashire Artillery Corps
- Occupation: 25 Jan 1882, Liverpool, Lancashire, England.⁴⁴⁸ Mercantile clerk
- Immigration: Abt 1882, Manitoba, Canada.
- Residence: 25 Jan 1882, Liverpool, Lancashire, England.⁴⁴⁸ Belvidere Rd. - This was the address given on his marriage certificate and was the home of his parents in 1882.
- Immigration: 1888-1890.^{438,466} To Pittsburgh, Pennsylvania, from Manitoba, Canada. Information given in 1910 Census says 1888, in 1920, the year is given as 1890.
- Occupation: Sep 1890, Pittsburgh, Allegheny, Pennsylvania.⁴⁶⁷ Insurance agent - Noted on the birth record for his son, Sidney Neville Miller
- Naturalization: 6 Oct 1894, Pittsburgh, Allegheny, Pennsylvania.^{468,469}
- Moved: 5 Aug 1897, Liverpool, Lancashire, England.⁴⁷⁰ Charles, was taking his daughter Ethel to England for more extensive medical care for burns. They left Philadelphia on 27 July on the SS *Rhynland*.
- Residence: 24 Aug 1899, London, England.⁴⁷¹ 107 Brockley Rise
- Census: 1901, Grantham North, Lincolnshire, England.⁴⁷² Charles E. Miller, age 44, born Liverpool, Lancashire, occupation: threshing machine owner. Res: 10 Launder Terrace

- Moved: 9 Nov 1907, Montana.⁴⁷³ Arrival in New York, New York, on SS *Lusitania* from Liverpool. Heading for Missoula, Montana
- Census: 1910, Cheyenne, Laramie, Wyoming.⁴⁷⁴ Charles E. Miller, head, 53, married 30 years, born England, immigration yr, 1888, clerk for the Union Pacific RR, home is rented. Res: 502 E. 21st St.
- Census: 1920, Casper City, Natrona, Wyoming.⁴³⁸ Occupation: Clerk, Oil Refinery
- Residence: 28 Jul 1925, Missoula, Missoula, Montana.⁴⁵⁰
- Residence: 21 Sep 1925, Bell, Los Angeles, California.⁴⁷⁵ c/o 201 N. Flora St. He was still there in December 1925 during the settlement of his mother's estate in England. It is not known if they were visiting or living in Bell because the address was in care of his son-in-law, John Robert Wilson, his daughter Nina's husband.
- Residence: Jun 1927, Missoula, Missoula, Montana.⁴⁷⁶ 551 Monroe St.
- Occupation: 2 Oct 1928, Missoula, Missoula, Montana.⁴⁷⁷ Retired book keeper - from death certificate
- Residence: 2 Oct 1928, Missoula, Missoula, Montana.⁴⁷⁷ 227 S. 6th St. East - at the time of his death
- Death Cause: 2 Oct 1928. Lobar pneumonia, right lung
- Death Fact: 2 Oct 1928, Missoula, Missoula, Montana.⁴⁷⁷ Died at Thornton Hospital
- Funeral Home: 2 Oct 1928, Missoula, Missoula, Montana.⁴⁷⁷ J.M. Lucy and Sons
- Funeral Service: 5 Oct 1928, Denver, Arapahoe, Colorado.^{477,478} Olinger Mortuary, Olinger Chapel. Two daughters of Charles Edward Miller attended his funeral: Esther Breisch and Connie Baker.
- Cemetery: 1928, Wheat Ridge, Jefferson, Colorado.^{443,479} Crown Hill Cemetery Sec. 7, Lot 253, Block 22.
Miller, Charles E., July 15, 1857, October 2, 1928, Annie Marie, July 4, 1860, June 25, 1927.
Correct year of birth for Charles is 1856.

Children from this marriage were:

- 48 F i. **Nina Miller**⁴⁸⁰ was born on 6 Oct 1881 in Leytonstone, Essex, England,^{481,482,483,484} was christened on 17 Nov 1881 in Leytonstone, Essex, England, and died on 4 Oct 1956 in Honolulu, Honolulu, Hawaii⁴⁸⁵ at age 74.

General Notes: Nina moved to San Diego in 1931, set up and ran a nursing home at 25th and Broadway called "Cromwell Lodge" and lived there until 1955 when she moved to Honolulu to live with her daughter. (Information from Peggy Wilson Felix, her daughter)



Noted events in her life were:

- Baptism: 17 Nov 1881, Leytonstone, Essex, England.⁴⁸⁶ Holy Trinity Church
- Moved: 23 Dec 1897, Liverpool, Lancashire, England.⁴³⁹ Family moved from Pittsburgh, PA, to England
- Census: 1901, Toxteth Park, Lancashire, England.⁴⁸⁷ Nina is 19, born London, England, and is "Lady Help" to the George and Eliza Garrell family
- Residence: 1909, Clutier, Tama, Iowa.⁴⁸⁸
- Residence: 4 Nov 1909, Cheyenne, Laramie, Wyoming.⁴⁸⁹
- Occupation: Nursing.⁴⁸⁸
- Census: 1910, Clutier, Tama, Iowa.⁴⁹⁰ Nina Wilson, 38, born England, parents born England
- Census: 1920, St. Paul, Ramsey, Minnesota.^{491,492} Nina Wilson, wife, 36, year of immigration 1909, naturalized, born England
- Residence: 1920-1921, Minnesota.⁴⁸⁸ Near near White Bear Lake and Mahtomedi, Minnesota
- Residence: 1922-1923, California.⁴⁸⁸ Santa Ana and Long Beach, California
- Residence: 1923-1928, San Diego, San Diego, California.⁴⁸⁸
- Census: 1930, Mitchell, Davison, South Dakota.^{488,493} Nena Wilson, wife, born England, 45, age at first marriage: 26
- Census: 1940, San Diego, San Diego, California.⁴⁹⁴ Nina Wilson, 59, born England, naturalized,

- nurse and mgr. of a convalescent home. Nina and John were living here in 1935 at 2456 Broadway.
- Residence: 1955, Honolulu, Honolulu, Hawaii.⁴⁸⁸

Nina married **John Robert Wilson**,^{495,496,497} son of **John Wilson**^{499,500} and **Matilda Paterson**,^{499,500} on 4 Nov 1909 in Toledo, Tama, Iowa.^{489,496,498} John was born on 22 Jun 1876 in Tama County, Iowa^{497,501,502,503,504} and died on 2 Jun 1946 in San Diego, San Diego, California^{505,506} at age 69.

General Notes: Family records give John's birth date as 21 June 1880, but his death certificate gives his birth date as 22 June 1876; the 1880 census gives his age as 3 - age as of June 1, 1880, so 1876 sounds more realistic. Family records give his death date as 19 June 1946, but death certificate gives 2 June 1946 for date of death.

Noted events in his life were:

- Census: 1880, Tama County, Iowa.⁵⁰⁷ Listed in census as John Wilson, age 3, born Iowa
- Census: 1900, Tama County, Iowa.⁵⁰⁸ John R. Wilson, son, born June 1875, age 24, single, born Iowa, parents born Ireland, farmer. Living with his mother, Matilda, head of household, brother William and sister Mattie.
- Residence: 4 Nov 1909, Clutier, Tama, Iowa.⁴⁹⁹ At the time of his marriage his occupation was real estate.
- Occupation: Farmer and traveling salesman.⁴⁸⁸
- Census: 1910, Clutier, Tama, Iowa.⁵⁰⁹ John R. Wilson, head, 33, born Iowa, parents born Ireland, works in restaurant
- Census: 1920, St. Paul, Ramsey, Minnesota.^{491,492} John Wilson, head, 46, born Iowa, father born Scotland, mother born Ireland, commercial traveler, oil stock. Residing on Portland Street.
- Residence: 1920-1921, Minnesota.⁴⁸⁸ Near White Bear Lake & Mahtomedi, Washington County.
- Residence: 1922-1923, California.⁴⁸⁸ Lived in Santa Ana and Long Beach.
- Residence: 1923-1928, San Diego, San Diego, California.⁴⁸⁸
- Census: 1930, Mitchell, Davison, South Dakota.^{488,493} John Wilson, head, 53, born Iowa, father born Scotland, mother born North Ireland, salesman, threshing machines
- Census: 1940, San Diego, San Diego, California.⁴⁹⁴ John R. Wilson, 63, head, born Iowa, no occupation listed
- Occupation: Jun 1946, San Diego, San Diego, California.⁵⁰⁰ Retired salesman, farm implements - at time of death
- Residence: Jun 1946, San Diego, San Diego, California.⁵⁰⁰ 3705 Landis Street, residence at time of death
- Funeral Home: 5 Jun 1946, San Diego, San Diego, California.⁵⁰⁰ Bonham Brothers Mortuary/Crematory. Remains were cremated

- 49 M ii. **Edward Howard Miller** was born on 15 May 1883 in Birtle, Manitoba, Canada and died in Mar 1933 in South Africa at age 49.

General Notes: After serving in the British Army in the early 1900s in the Boer War in South Africa, Edward remained in Transvaal, South Africa and married. He reenlisted in the British Armed Services for WWI and was returned to England, wounded and hospitalized for some time. Later he returned to South Africa where he died.



Noted events in his life were:

- Moved: 23 Dec 1897, Liverpool, Lancashire, England.⁴³⁹
- Military Service: 1902.⁵¹⁰ Joined the British Army in 1902 to enter the Boer War in South Africa
- Occupation: 1910, Johannesburg, Transvaal, South Africa.⁵¹¹ Laborer, noted on the christening record for his son.
- Occupation: 1915, Transvaal, South Africa.⁵¹² Miner, working in the Deep Level Mines, Simmer and Jack Mining Co.
- Death Cause: 1933, South Africa. Miner's consumption, also known as silicosis, which Edward developed from working in the mines

Edward married **Annie Mary**.^{511,513} Annie died in South Africa.

General Notes: In some of the family information passed down, Annie is called Annie Trollip. But Trollip is the name of her daughter Constance's husband, George Trollip. Annie's name might have been Trollip, but it also might have been mistakenly given to her in the family notes.

- 50 F iii. **Constance Emily Miller**^{514,515,516} was born on 10 Jul 1884 in Birtle, Manitoba, Canada,^{485,517,518,519} died on 4 Apr 1977 in Escondido, San Diego, California^{485,520,521,522} at age 92, and was buried on 7 Apr 1977 in Escondido, San Diego, California.⁵²⁰

General Notes: Although Connie and her sisters always said they were born in Birtle, their birth certificates gave the place of birth as Silver Creek - but that may be the registration district, not the actual place of birth. Silver Creek is about 40-50 miles north of Birtle; both are close to the border with Saskatchewan.



Noted events in her life were:

- Moved: 23 Dec 1897, Liverpool, Lancashire, England.⁴³⁹
- Census: 1901, Grantham, Lincolnshire, England.⁵²³ 10 Launder Terrace
- Moved: 19 Aug 1907, Cheyenne, Laramie, Wyoming.⁴⁴¹ Arriving in Montreal, Quebec, Canada on the SS *Praetorian* from Glasgow, Scotland, Intermediate class: Annie M. Miller, Mrs., 47, m. Touring Nation. USA, Going to Cheyenne, Constance Miller, 23, Lucy G. Miller, 20, Ester M. Miller, 12, Frederick S. Miller, 8.
- Census: 1910, Billings, Yellowstone, Montana.⁵²⁴ Constance E. Baker, 25, born Canada, parents born England. Res: 117 N. 32nd St.
- Census: 1920, Missoula, Missoula, Montana.⁵¹⁴ Constance E. Baker, wife, 34, naturalized, born Canada
- Residence: 2 Oct 1928, Missoula, Missoula, Montana.⁵²⁵
- Census: 1930, Lincoln, Missoula, Montana.⁵²⁶ Constance E. Baker, wife, 45, born Canada. Res: Wylie Ave.
- Funeral Home: 1977, Escondido, San Diego, California.⁵²⁰ Alhiser-Wilson Mortuaries
- Funeral Service: 7 Apr 1977, Escondido, San Diego, California.⁵²⁷ Alhiser-Wilson Chapel
- Gravestone Inscription: 1977, Escondido, San Diego, California.⁵²⁸ Baker, LeRoy N., 1883-1953; Constance E., 1884-1977
- Cemetery: 7 Apr 1977, Escondido, San Diego, California.⁵²⁹ Oak Hill Memorial Park *Baker, LeRoy N., 1883-1953; Constance E., 1884-1977*

Constance married **LeRoy Nelson Baker**,^{485,530,531,532} son of **Baker**⁴⁹⁷ and **Dickinson**,⁴⁹⁷ on 21 Jan 1908 in Cheyenne, Laramie, Wyoming.⁴⁸⁵ LeRoy was born on 2 Jul 1883 in Beatrice, Gage, Nebraska,^{485,530,533,534} died on 22 Apr 1953 in Escondido, San Diego, California^{485,535} at age 69, and was buried in 1953 in Escondido, San Diego, California.⁵²⁸ Another name for LeRoy was Roy.⁵³⁶

General Notes: According to Roy's granddaughter, Nina Joan Hawkins, Roy had at least one brother and also a sister named Agnes.

Noted events in his life were:

- Degree: 1907, Lincoln, Lancaster, Nebraska. University of Nebraska
- Census: 1910, Billings, Yellowstone, Montana.⁵²⁴ L.N. Baker, 26 born Nebraska, mgr, electric supply co. Residing at 117 N. 32nd St.
- Census: 1920, Missoula, Missoula, Montana.⁵³⁷ Leroy Baker, head, born Nebraska, parents born IL, electrician, electrical shop. Res: 1135 So. 4th St.
- Census: 1930, Lincoln, Missoula, Montana.⁵³⁸ Leroy N. Baker, head, 46, born Nebraska, Electrician, own store. Res: Wylie Ave
- Obituary: Daily Times-Advocate, 22 Apr 1953, Escondido, San Diego, California.⁵³⁹
- Cemetery: Oak Hill Memorial Park, Apr 1953, Escondido, San Diego, California.⁵²⁹ 30 October

2008, Oak Hill Memorial Park, Escondido, California.
Baker, LeRoy N., 1883-1953; Constance E., 1884-1977 Escondido, San Diego, California

- 51 F** iv. **Lucy Gertrude Miller**⁵⁴⁰ was born on 11 Feb 1887 in Birtle, Manitoba, Canada,^{541,542} died on 18 Mar 1972 in Chula Vista, San Diego, California^{543,544} at age 85, and was buried on 21 Mar 1972 in San Diego, San Diego, California.⁵⁴⁵

General Notes: Although Lucy and her sisters always said they were born in Birtle, their birth certificates gave the place of birth as Silver Creek - but this may just be the Registration District. Most likely she was born at home in Birtle. Silver Creek is about 40-50 miles north of Birtle; both are close to the border with Saskatchewan.



Noted events in her life were:

- Moved: 23 Dec 1897, Liverpool, Lancashire, England.⁴³⁹
- Census: 1901, Grantham, Lincolnshire, England.⁵⁴⁶ Lucy Miller, dau, age 14, born Canada. Lucy Miller, dau, age 14, born Canada. Res: 10 Launder Terrace
- Moved: 19 Aug 1907, Cheyenne, Laramie, Wyoming.⁴⁴¹ Arriving in Montreal, Quebec, Canada on the SS *Praetorian* from Glasgow, Scotland, Intermediate class: Annie M. Miller, Mrs., 47, m. Touring Nation. USA, Going to Cheyenne, Constance Miller, 23, Lucy G. Miller, 20, Ester M. Miller, 12, Frederick S. Miller, 8.
- Census: 1910, Cheyenne, Laramie, Wyoming.⁵⁴⁷ Lucy Heeley, dau, 23, born Canada. She and husband James are living with her parents in Cheyenne. Res: 502 E. 21st St.
- Census: 1920, St. Paul, Ramsey, Minnesota.⁵⁴⁸ Lucy Healy, 33, immigrated in 1890, born Canada, parents born England. Res: 1064 Goodrich Ave.
- Census: 1930, Lincoln Township, Washington County, Minnesota.⁵⁴⁹ Lucy G. Healy, wife, 42, born Canada, age at 1st marriage: 21
- Residence: 21 Mar 1972, Chula Vista, San Diego, California.⁵⁴⁵ 502 Anita St., residence of her daughter, Hope Healy Gombold, at the time of her death.
- Death Fact: 21 Mar 1972, Chula Vista, San Diego, California.⁵⁴⁵ Death was at Community Hospital
- Funeral Home: 21 Mar 1972, Chula Vista, San Diego, California.⁵⁴⁵ Goodbody's Ivy Chapel
- Cemetery: 21 Mar 1972, San Diego, San Diego, California.⁵⁵⁰ Holy Cross Cemetery. Plot 2281, Grave 5-6

Lucy married **James Henry Healy**, son of **Patrick M. Healy**⁵⁵² and **Mary Hope**,⁵⁵³ on 21 Jan 1909 in Cheyenne, Laramie, Wyoming.⁵⁵¹ James was born on 27 Jun 1868 in Faribault, Rice, Minnesota,^{554,555} died on 27 Sep 1960 in Escondido, San Diego, California^{556,557} at age 92, and was buried in 1960 in San Diego, San Diego, California.⁵⁵⁰



Noted events in their marriage were:

- Marriage Fact: Witnesses: Nina Miller (sister) and E.H. Healy (brother).⁵⁵⁸

General Notes: James Henry Healy, the second of his family to be born in America, was born in Faribault, Minnesota. He eventually moved to Saint Paul as did many other family members. As a partner in the Healy Plumbing and Heating Co. he was in Cheyenne, Wyoming, installing the plumbing and heating for Fort Russell, an Army post, when he met Lucy Miller. Jim and his brother, Ed, rented rooms in the Miller's home in Cheyenne during Frontier Days. Jim and Lucy fell in love and were married in January, 1909, in Cheyenne. They had five children and eventually settled on White Bear Lake in Mahtomedi, outside Saint Paul. After several of their children settled in California, Jim and Lucy moved to San Diego.

Noted events in his life were:

- Census: 1880, Faribault, Rice, Minnesota.⁵⁵⁹ James Healy, 12, son, at school, born Minnesota
- Census: 1900, St. Paul, Ramsey, Minnesota.⁵⁶⁰ James H. Healy, son, 31, born 1869, Minnesota, RR machinist
- Census: 1910, Cheyenne City, Laramie, Wyoming.⁵⁶¹ James Heeley, son-in-law, 39 (41 is more like it), born MN, plumbing contractor. Res: 502 E. 21st St.
- Census: 1920, St. Paul, Ramsey, Minnesota.⁵⁴⁸ James H. Healy, 50, born MN, parents born Ireland, partner in a plumbing company. Res: 1064 Goodrich Ave.
- Census: 1930, Lincoln Township, Washington, Minnesota.⁵⁶² James H. Healy, head, 59, born MN, age at first marriage: 38, contractor, heating.
- Residence: 1954, Coronado, San Diego, California.⁵⁶³ 933 Bay Circle
- Cemetery: 1960, San Diego, San Diego, California.⁵⁵⁰ Holy Cross Cemetery

52 F v. **Ethel Maude Miller** was born on 4 Oct 1888 in Birtle, Manitoba, Canada,^{485,564,565,566} died on 12 Jan 1982 in Beaumont, Jefferson, Texas^{567,568} at age 93, and was buried in 1982 in Beaumont, Jefferson, Texas.⁵⁶⁹

General Notes: Although Ethel and her sisters always said they were born in Birtle, their birth certificates gave the place of birth as Silver Creek - but that was probably the Registration District and Ethel was probably born at home in Birtle. Silver Creek is about 40-50 miles north of Birtle; both are close to the border with Saskatchewan.



When Ethel was a toddler, her family moved from Birtle, Manitoba, where she was born, to Pittsburgh, Pennsylvania. When Ethel was seven, she was badly burned after playing with matches. After a year in a Pittsburgh hospital, she went to England on the SS *Rhynland*, July 1897, with her father where a surgeon helped her recover further from her burns. She lived there with her father's family, boarded at a school in Reigate in Surrey, and stayed with Maude Miller Bentall's family in Maldon, Essex. It was Maude, Charles' sister, who paid for Ethel's ticket back to the United States to join her family in Cheyenne, Wyoming. She sailed aboard the SS *Lucania* from Liverpool, arriving in New York City in March 1908. On the ship manifest she was described as nineteen years and four months old; she was five feet, four inches, with brown hair, grey eyes and fair skin.

Noted events in her life were:

- Moved: 5 Aug 1897, Liverpool, Lancashire, England.⁴⁷⁰ Charles took Ethel to England for more extensive medical care for her burns. They left Philadelphia on 27 July on the SS *Rhynland*.
- Census: 1901, Reigate, Surrey, England.⁵⁷⁰ Ethel Miller, pupil, age 12, born Manitoba, Canada; Ethel is a student at the Royal Asylum of St Annes Society, south of London.
- Moved: 7 Mar 1908.^{571,572} Arrival in New York City on the SS *Lucania* from Liverpool, England, heading for Cheyenne, Wyoming, to join her family.
- Census: 1910, Cheyenne, Laramie, Wyoming.⁵⁷³ Ethel Miller, dau, 21, born Canada, stenographer for the District Atty. Res: 502 E. 21st St.
- Census: 1930, Wharton County, Texas.⁵⁷⁴ Ethel M. Boyd, wife, 35, born Manitoba, Canada, year of immigration: 1907, naturalized. Res: 370 Ave. H
- Census: 1940, Chambers County, Texas.⁵⁷⁵ Eathel Maud Boyd, wife, 52, born Canada, naturalized
- Residence: 1960, Beaumont, Jefferson, Texas.⁵⁷⁶ 3325 McFaddin Av.
- Residence: 1970, Beaumont, Jefferson, Texas.⁵⁷⁷ 2673 Liberty
- Funeral Service: 14 Jan 1982, Beaumont, Jefferson, Texas.⁵⁷⁸ Dishman Chapel, Trinity United Methodist Church, services at 11:00 a.m.
- Obituary: Beaumont Journal, 12-13 Jan 1982, Beaumont, Jefferson, Texas.⁵⁷⁹ "Ethel Boyd...28-year resident."
- Cemetery: Forest Lawn Memorial Park, 1982, Beaumont, Jefferson, Texas.⁵⁸⁰ Garden of Locale, Lot 53, space 3

Ethel married **Arthur Franklin Boyd**,⁴⁸⁵ son of **Arthur F. Boyd** and **Sarah**,⁵⁸¹ on 23 Jun 1915 in Cheyenne, Laramie, Wyoming.⁴⁸⁵ Arthur was born on 9 Oct 1888 in Georgia,^{582,583,584} died on 27 Sep 1953 in Anahuac, Chambers, Texas^{582,585,586} at age 64, and was buried on 28 Sep 1953 in Beaumont, Jefferson, Texas.⁵⁸⁷

Marriage Notes: According to Barbara Boyd Rix, daughter of Ethel and Arthur Boyd, Ethel met Arthur in Casper, WY.

General Notes: Family records give his date of birth as 9 Oct 1888, but his death certificate gives a birth date of 10 Sept 1888. An IGI entry gives his date of birth as 2 Oct 1888 in Bulloch [County] Georgia. His mother is listed as Sarah Ann Broyles and there are several siblings listed as well: Charles, Sadie, Sarah & Lucille; Arthur is the oldest. His father's date of birth is given as abt. 1849 with a marriage date of 1887. Sarah's date of birth is given as 1855. Barbara Boyd Rix said her father was born in either Screven or Bulloch County in Georgia.

Arthur joined the Merchant Marine when he was fifteen and eventually ended up in Cheyenne, Wyoming. He worked for Texas Gulf Sulphur and Humble Oil Company and he and Ethel lived in several different places in Texas. They later lived in a company town, Monroe City, Texas, halfway between Beaumont and Houston, near Anahuac which had a large oil field. Arthur died here in 1953.

Noted events in his life were:

- Census: 1900, Savannah, Chatham, Georgia.⁵⁸⁸ Listed in census as Arthur F. Boyd Jr., , son, b. Sept 1888, Georgia, age 11
- Occupation: Accountant for the Franko-Wyoming Oil Co. in Casper, Wyoming, Between 1915 and 1918.
- Residence: 1926, San Antonio, Bexar, Texas.⁵⁸⁹
- Census: 1930, Wharton County, Texas.⁵⁷⁴ Arthur F. Boyd, head, 27, born GA, father born SC, mother born GA, accountant, sulphur company. Res: 370 Ave. H
- Census: 1940, Chambers County, Texas.⁵⁹⁰ A. F. Boyd, head, 53, born Utah [sic], living in Houston in 1935, senior clerk, oil refining. "Humble Camp" at top of page - possibly Humble Oil. Co. Parents born GA. Arthur was not a veteran. Worked in the Humble Office - these last are supplementary questions.
- Occupation: 1953, Monroe City, Chambers, Texas.⁵⁹¹ Clerk for an oil company
- Death Fact: 27 Sep 1953, Beaumont, Jefferson, Texas.⁵⁹² Chambers County Hospital. His death followed an illness of several months.
- Obituary: Beaumont Enterprise, 28 Sep 1953, Beaumont, Jefferson, Texas.⁵⁹³ "Illness Fatal to A.F. Boyd, 65."
- Obituary: Port Arthur News, 28 Sep 1953, Port Arthur, Jefferson, Texas.⁵⁹⁴
- Obituary: Beaumont Journal, 28 Sep 1953, Beaumont, Jefferson, Texas.⁵⁹⁵ "A.F. Boyd Rites Arranged Today."
- Cemetery: 28 Sep 1953, Beaumont, Jefferson, Texas.⁵⁸⁰ Forest Lawn Memorial Park. Garden of Locale, Lot 53, space 3

- 53 M vi. **Sidney Neville Miller**⁵⁹⁶ was born on 19 Sep 1890 in Pittsburgh, Allegheny, Pennsylvania,⁴⁶⁷ died on 27 Jun 1891 in Pittsburgh, Allegheny, Pennsylvania,⁵⁹⁷ and was buried on 28 Jun 1891 in Pittsburgh, Allegheny, Pennsylvania.^{598,599}

General Notes: On the record of death, the names of the parents are given as Howard Miller and Mary Miller, both born in England. His uncle was Howard Bayley and his mother was Annie Maria Bayley Miller. He was nine months and born in Pittsburgh, both of which are correct. He died of cholera.



Noted events in his life were:

- Residence: 19 Sep 1890, Pittsburgh, Allegheny, Pennsylvania.⁶⁰⁰ The family was living on Kearsarge St. at the time of his death.

- Cemetery: Jun 1891, Pittsburgh, Allegheny, Pennsylvania.⁵⁹⁸ South Side Cemetery. Section D, Lot 32, Row 14

54 F vii. **Esther Mary Miller**^{441,496} was born on 16 Oct 1894 in Pittsburgh, Allegheny, Pennsylvania^{438,496,601} and died on 8 Apr 1995 in Sand Springs, Oklahoma^{602,603} at age 100.



General Notes: Gary Breisch, Esther's grandson, says that they celebrated Esther's 100th birthday and that he remembers going to it.

Bill Breisch, Esther's son, said (via telephone) in 2004 that in the mid 1980s Esther & Elwood moved to Tulsa - this was after Bill's sister died. His sister, Elizabeth, had a mobile home and Esther and Elwood moved into this when the sister died. They later moved to a retirement complex in Tulsa. I think these notes are correct.

Gary Breisch, Bill's son, in an email dated 7 June 2004, said that Elwood died at the Southern Hills Retirement Center in Tulsa, Oklahoma.

Noted events in her life were:

- Moved: 23 Dec 1897, Liverpool, Lancashire, England.⁴³⁹
- Census: 1901, Grantham, Lincolnshire, England.⁶⁰⁴ Esther Miller, dau, age 6, born United States. Res: 10 Launder Terrace
- Moved: 19 Aug 1907, Cheyenne, Laramie, Wyoming.⁴⁴¹ Arriving in Montreal, Quebec, Canada on the SS *Praetorian* from Glasgow, Scotland, Intermediate class: Annie M. Miller, Mrs., 47, m. Touring Nation. USA, Going to Cheyenne, Constance Miller, 23, Lucy G. Miller, 20, Ester M. Miller, 12, Frederick S. Miller, 8.
- Census: 1910, Cheyenne, Laramie, Wyoming.⁶⁰⁵ Esther Miller, dau, 15, single, born PA. Res: 502 E. 21st St.
- Census: 1920, Casper City, Natrona, Wyoming.⁴³⁸ Res: 436 Natrona
- Residence: 1930, Independence City, Montgomery, Kansas.⁶⁰⁶ Res: 311 Eleventh St.
- Residence: May 1937, Tulsa, Tulsa, Oklahoma.⁶⁰⁷
- Census: 1940, Tulsa, Tulsa, Oklahoma.⁶⁰⁸ Ester M. Breisch, 45 born PA
- Death Fact: 8 Apr 1995.⁶⁰⁹ Died at a care center across from Broadway Baptist Church.

Esther married **Elwood Reese Breisch**,^{438,496,610,611} son of **Elwood Reese Breisch**^{613,614} and **Elizabeth Washburn**,^{615,616} on 11 Jul 1916 in Cheyenne, Laramie, Wyoming.^{496,612} Elwood was born on 21 Jan 1894 in Sidney, Cheyenne, Nebraska^{438,485,611,617} and died on 3 Jul 1989 in Tulsa, Tulsa, Oklahoma⁶¹⁸ at age 95.

General Notes: Elwood's parents were born in Pennsylvania and their native language was "Scotch" according to the 1920 census.

Gary Breisch thinks that Elwood died around 1989, but if they celebrated their 75th wedding anniversary, that would have been in 1991. So either his death was later or it was their 50th or 60th wedding anniversary that was celebrated.

Noted events in his life were:

- Occupation: Producers and Refiners Corp., Denver, Colorado.
- Census: 1910, Cheyenne, Laramie, Wyoming.⁶¹⁹ Res: 820 E. 17th St.
- Occupation: 1917, Casper, Natrona, Wyoming.⁶¹¹ Clerk, Midwest Refinery Office
- Military Service: 1917, Casper, Natrona, Wyoming.⁶¹¹ World War I Draft Registration
- Census: 1920, Casper City, Natrona, Wyoming.⁴³⁸ Chief clerk, Refinery Office. Res: 436 Natrona
- Census: 1930, Independence City, Montgomery, Kansas.⁶²⁰ Clerk, Oil and gas industry. Res: 311 Eleventh St.
- Occupation: Sinclair Oil Company, 1932, Tulsa, Tulsa, Oklahoma. Sinclair Oil Company
- Census: 1940, Tulsa, Tulsa, Oklahoma.⁶⁰⁸ Elwood R. Breisch Jr., 46, head, born Nebraska

- Military Service: 1942, Tulsa, Oklahoma.⁶²¹ World War II Draft Registration Cards
- Residence: 1959, Escondido, San Diego, California.⁶²²
- Residence:⁶²³ After 1991, returned to Oklahoma from Escondido, California, sometime soon after their 75th wedding anniversary.
- Death Fact: Tulsa, Oklahoma.^{624,625} Died at Southern Hills Retirement Center, near 51st and Sheridan

55 M viii. **Frederick Spurstow Miller**^{626,627} was born on 7 Dec 1898 in Honor Oak Park, London, England^{438,496,518,628,629} and died on 9 Dec 1987 in Escondido, San Diego, California^{582,630,631} at age 89.



Noted events in his life were:

- Census: 1901, Grantham, Lincolnshire, England.⁶³² Frederick Miller, son, age 2, born Foresthill, London. Res: 10 Launder Terrace
- Moved: 19 Aug 1907, Cheyenne, Laramie, Wyoming.⁴⁴¹ Arriving in Montreal, Quebec, Canada on the SS *Praetorian* from Glasgow, Scotland, Intermediate class: Annie M. Miller, Mrs., 47, m. Touring Nation. USA, Going to Cheyenne, Constance Miller, 23, Lucy G. Miller, 20, Ester M. Miller, 12, Frederick S. Miller, 8.
- Immigration: 1907.⁴³⁸ From England to U.S.
- Census: 1910, Cheyenne, Laramie, Wyoming.⁶³³ Frederick Miller, son, 11, born England. Res: 502 E. 21st St.
- Military Service:⁶³⁴ U.S. Navy, World War I
- Census: 1920, Casper City, Natrona, Wyoming.⁴³⁸ Electrician, Oil Refinery
- Burial Fact: 1987. Ashes were scattered in the Pacific Ocean off the California coast
- Obituary: Times Advocate, 12 Dec 1987, Escondido, San Diego, California.⁶³⁴

Frederick married **Linetta Elizabeth Anderson**,^{496,635} daughter of **Anderson**⁶³⁷ and **Person**,⁶³⁸ on 24 Jul 1923 in Missoula, Missoula, Montana.^{496,636} Linetta was born on 15 Nov 1899 in Orebro, Sweden^{639,640,641,642} and died on 26 Nov 1985 in Escondido, San Diego, California^{582,643,644} at age 86.



Marriage Notes: From the Marriage License and Certificate:

Frederick Spurstow Miller, residence Missoula, Montana, age 24, born London, England, not previously married, father's name Charles E. Miller and Mother's name Annie Bailey. Bride is Linetta E. Anderson, residence Missoula, Montana, age 23, born Sweden, not previously married. Her father's name Theodore Anderson, mother is Hannah Pearson. Married 24 July 1923 in Missoula. The marriage in the Church of the Holy Spirit. In the Marr. Cert. section, the bride's name is Hanna Linetta Elizabeth Anderson. This may be a mistake since Hannah is her mother's name.

Noted events in her life were:

- Name Fact:⁵⁸² Baptized Hannah Linnea Elizabeth.
- Burial Fact: 1985. Ashes were scattered in the Pacific Ocean off the California coast
- Obituary: "Times-Advocate", 3 Dec 1985, Escondido, San Diego, California.⁶⁴⁵

Source Citations

1. Emails from Rodney Kerr to Anne Healy Field, December 2005, Rodney Kerr is an Ashcroft descendant and researcher, Rodney Kerr thought that Henry was the father of Joshua, but Tony Ashcroft says it was Samuel Ashcroft.
2. Emails from Tony Ashcroft to Anne Healy Field, 2007-, "I notice that you have Henry Ashcroft, slater of Dolefield, Manchester down as possibly being Joshua's father. Initially I too thought that this was the case but found that Henry never had a child called Joshua let alone one born in 1777. I managed to build up a picture of Henry's life and found that he came from Northenden (then called Northen), Cheshire. This is a neighbouring parish of Ashton on Mersey and I sense that Henry and indeed other Ashcrofts in this area of North Cheshire are related to Samuel and family. Therefore I would say there is strong potential for getting back further."
3. Emails from Tony Ashcroft to Anne Healy Field, 2007-, "They appear to have lived in Cross Street all their lives and were buried there in 1821 when they died within a month of each other both aged 80. This takes them back to having been born around 1740. There is no gravestone for them at St Martin's Church."
4. Emails from Tony Ashcroft to Anne Healy Field, 2007-.
5. Parish registers: St. Martin's Church [Church of England], Ashton-on-Mersey, Cheshire, 1636-1950, Salt Lake City, Utah : Filmed by the Genealogical Society of Utah, 1998. FHL Microfilm 2107086-87, p.42, #333. Samuel Ashcroft, of Manchester, buried Jan 28, 1821, age 80.
6. Parish registers: St. Martin's Church [Church of England], Ashton-on-Mersey, Cheshire, 1636-1950, Salt Lake City, Utah : Filmed by the Genealogical Society of Utah, 1998. FHL Microfilm 2107086-87, p.42, #333.
7. Marriage record of Samuel Ashcroft and Mary Rudd, 1764 (Parish Registers of St. Mary's Church [Church of England], 1584-1901, Stockport, Cheshire, FHL Br MF 2146002;), Page 185, #53. Both are of the Parish of Stockport in the County and Diocese of Cheshire. Married by banns. Day of marriage looks like the 23d, but the word "third" is smudged. Samuel signed his name, Marry signed with her mark.
8. Parish registers: St. Martin's Church [Church of England], Ashton-on-Mersey, Cheshire, 1636-1950, Salt Lake City, Utah : Filmed by the Genealogical Society of Utah, 1998. FHL Microfilm 2107086-87, Burials, p.43, #339. Mary Ashcroft, of Manchester, buried Feb 11, 1821, age 80.
9. Parish registers: St. Martin's Church [Church of England], Ashton-on-Mersey, Cheshire, 1636-1950, Salt Lake City, Utah : Filmed by the Genealogical Society of Utah, 1998. FHL Microfilm 2107086-87, p.43, #339. Living in Manchester at the time of her death.
10. Parish registers: St. Martin's Church [Church of England], Ashton-on-Mersey, Cheshire, 1636-1950, Salt Lake City, Utah : Filmed by the Genealogical Society of Utah, 1998. FHL Microfilm 2107086-87, Burials, p.43, #339.
11. Emails from Tony Ashcroft to Anne Healy Field, 2007-, "I have no marriage record for Samuel and Mary yet nor do I know Mary's maiden name. They were not married at St Martin's Church, Ashton on Mersey even though all their known children were baptized there. The first mention of them is in the baptismal record of the first child John in 1765."
12. Emails from Tony Ashcroft to Anne Healy Field, 2007-, From his chart.
13. An alphabetical list of baptisms 1605-1880 recorded in the parish registers of St. Martin, Ashton upon Mersey : county of Cheshire, U.K (edited by Rovy Slater. Baptisms 1605-1880 (4 fiches), FHL British Fiche 6212727;), Fiche #1, p.9. Ashcroft, John, 4 August 1765 (born 9 July 1765), son of Samuel & Mary of Cross Street [Sale].
14. Parish registers: St. Martin's Church [Church of England], Ashton-on-Mersey, Cheshire, 1636-1950, Salt Lake City, Utah : Filmed by the Genealogical Society of Utah, 1998. FHL Microfilm 2107086-87, Born July 9, 1765, John son of Samuel & Mary Ashcroft of Cross Street, bap. Aug. 4.
15. Parish registers: St. Martin's Church [Church of England], Ashton-on-Mersey, Cheshire, 1636-1950, Salt Lake City, Utah : Filmed by the Genealogical Society of Utah, 1998. FHL Microfilm 2107086-87, Marriage record # 162. married in this church by Banns this 20th day of December, 1785. Both signed by mark but John Massey, witness, signed his name.
16. An alphabetical list of baptisms 1605-1880 recorded in the parish registers of St. Martin, Ashton upon Mersey : county of Cheshire, U.K (edited by Rovy Slater. Baptisms 1605-1880 (4 fiches), FHL British Fiche 6212727;), Fiche #1, p.10. Ashcroft, Mary, 28 Dec 1766, (born 4 Dec 1766), dau of Samuel and Mary of Cross Street.
17. Parish registers: St. Martin's Church [Church of England], Ashton-on-Mersey, Cheshire, 1636-1950, Salt Lake City, Utah : Filmed by the Genealogical Society of Utah, 1998. FHL Microfilm 2107086-87, Born Dec. 4, 1766, Mary dau of Samuel & Mary Ashcroft of Cross Street, bap. Dec. 28.
18. An alphabetical list of baptisms 1605-1880 recorded in the parish registers of St. Martin, Ashton upon Mersey : county of Cheshire, U.K (edited by Rovy Slater. Baptisms 1605-1880 (4 fiches), FHL British Fiche 6212727;), Fiche #1, p.9. Ashcroft, Mary, 28 Dec 1766, (born 4 Dec 1766), dau of Samuel and Mary of Cross Street.

Source Citations

19. An alphabetical list of baptisms 1605-1880 recorded in the parish registers of St. Martin, Ashton upon Mersey : county of Cheshire, U.K (edited by Rovy Slater. Baptisms 1605-1880 (4 fiches), FHL British Fiche 6212727;), Fiche #1, p.10. Ashcroft, Thomas, 17 July 1768, son of Samuel & Mary of Sale, Cross Street.

20. Parish registers: St. Martin's Church [Church of England], Ashton-on-Mersey, Cheshire, 1636-1950, Salt Lake City, Utah : Filmed by the Genealogical Society of Utah, 1998. FHL Microfilm 2107086-87, Baptized July 17, 1868, Thomas son of Samuel and Mary Ashcroft of Cross Street.

21. Record of Burial for Thomas Ashcroft, 1816 (Parish Church of Stretford [Church of England], Lancashire, England, Christenings, marriages, burials 1598-1855, FHL Br MF 094027;), p.12, #89. Burial was on 21 July. Thomas probably died in Stretford.

22. Record of Burial for Thomas Ashcroft, 1816 (Parish Church of Stretford [Church of England], Lancashire, England, Christenings, marriages, burials 1598-1855, FHL Br MF 094027;), p.12, #89. George was from Stretford, buried 21 July, age 52.

23. Record of Burial for Thomas Ashcroft, 1816 (Parish Church of Stretford [Church of England], Lancashire, England, Christenings, marriages, burials 1598-1855, FHL Br MF 094027;), p.12, #89.

24. Parish registers: Cathedral Church, Manchester, Lancashire, England, 1573-1946, Marriages and banns, July 1789-April 1795, p.223, Record #878. Thomas' occupation in the marriage record is slater.

25. Parish registers: Cathedral Church, Manchester, Lancashire, England, 1573-1946, Marriages and banns, July 1789-April 1795, p.223, Record #878. Thomas is of the parish of Stretford and Elizabeth of the parish of Ashton upon Mersey. They were married on 15 December 1789. Thomas signed his name and Elizabeth signed by mark.

26. An alphabetical list of baptisms 1605-1880 recorded in the parish registers of St. Martin, Ashton upon Mersey : county of Cheshire, U.K (edited by Rovy Slater. Baptisms 1605-1880 (4 fiches), FHL British Fiche 6212727;), Fiche #1, p.9. Ashcroft, George, 4 Mar 1770, son of Samuel and Mary of Sale. Date of birth not given.

27. Parish registers: St. Martin's Church [Church of England], Ashton-on-Mersey, Cheshire, 1636-1950, Salt Lake City, Utah : Filmed by the Genealogical Society of Utah, 1998. FHL Microfilm 2107086-87, baptized 4 March 1770, George, son of Samuel and Mary Ashcroft of Sale.

28. Emails from Tony Ashcroft to Anne Healy Field, 2007-, from his chart.

29. Record of Marriage for George Ashcroft and Elizabeth Greaterex, 1791 (Parish Registers for the Cathedral Church, Manchester, Lancashire, England, Marriages and banns, July 1789-April 1795. FHL Br MF 2356675;), Marriages, 1791, p.284, Record #950. Name in marriage register is Elizabeth Greaterex.

30. Record of Marriage for George Ashcroft and Elizabeth Greaterex, 1791 (Parish Registers for the Cathedral Church, Manchester, Lancashire, England, Marriages and banns, July 1789-April 1795. FHL Br MF 2356675;), Marriages, 1791, p.284, Record #950. George and Elizabeth are both of the town of Manchester. Married 4 October 1791. George signed his name and Elizabeth signed by mark.

31. An alphabetical list of baptisms 1605-1880 recorded in the parish registers of St. Martin, Ashton upon Mersey : county of Cheshire, U.K (edited by Rovy Slater. Baptisms 1605-1880 (4 fiches), FHL British Fiche 6212727;), Fiche #1, p.10. Ashcroft, Samuel, 22 March 1772, son of Samuel & Mary of Sale, Cross Street.

32. Emails from Tony Ashcroft to Anne Healy Field, 2007-, From his chart. Gives 22 Nov 1772 as date of baptism.

33. Parish registers: St. Martin's Church [Church of England], Ashton-on-Mersey, Cheshire, 1636-1950, Salt Lake City, Utah : Filmed by the Genealogical Society of Utah, 1998. FHL Microfilm 2107086-87, baptized 22 March 1772, Samuel, son of Samuel and Mary Ashcroft of Cross Street Sale.

34. Emails from Tony Ashcroft to Anne Healy Field, 2007-, From his chart, died on Cross Street, Sale.

35. Parish registers: St. Martin's Church [Church of England], Ashton-on-Mersey, Cheshire, 1636-1950, Salt Lake City, Utah : Filmed by the Genealogical Society of Utah, 1998. FHL Microfilm 2107086-87, Buried 31 December 1773, Samuel, son of Samuel & Mary Ashcroft of Cross Street Sale.

36. Emails from Tony Ashcroft to Anne Healy Field, 2007-, From his chart. gives November, not March, as month of christening.

37. An alphabetical list of baptisms 1605-1880 recorded in the parish registers of St. Martin, Ashton upon Mersey : county of Cheshire, U.K (edited by Rovy Slater. Baptisms 1605-1880 (4 fiches), FHL British Fiche 6212727;), Fiche #1, p.10. Ashcroft, Samuel, 20 Mar 1774, son of Samuel & Mary of Sale, Cross Street.

38. Emails from Tony Ashcroft to Anne Healy Field, 2007-, Probably born at Cross Street at Sale, Cheshire, near

Source Citations

Manchester.

39. Parish registers: St. Martin's Church [Church of England], Ashton-on-Mersey, Cheshire, 1636-1950, Salt Lake City, Utah : Filmed by the Genealogical Society of Utah, 1998. FHL Microfilm 2107086-87, Baptized 20 March 1774, Samuel, son of Samuel and Mary Ashcroft of Cross Street, Sale.

40. Parish registers: St. Martin's Church [Church of England], Ashton-on-Mersey, Cheshire, 1636-1950, Salt Lake City, Utah : Filmed by the Genealogical Society of Utah, 1998. FHL Microfilm 2107086-87, Burial 23 February 1779, Samuel, son of Samuel & Mary Ashcroft of Cross Street, Sale.

41. An alphabetical list of baptisms 1605-1880 recorded in the parish registers of St. Martin, Ashton upon Mersey : county of Cheshire, U.K (edited by Rovy Slater. Baptisms 1605-1880 (4 fiches), FHL British Fiche 6212727;), Fiche #1, p.10. Ashcroft, Martha, 24 Mar 1776, dau of Samuel & Mary of Sale, Cross Street.

42. Parish registers: St. Martin's Church [Church of England], Ashton-on-Mersey, Cheshire, 1636-1950, Salt Lake City, Utah : Filmed by the Genealogical Society of Utah, 1998. FHL Microfilm 2107086-87, baptized 24 March 1776, Martha, dau of Samuel & Mary Ashcroft of Cross Street, Sale.

43. Record of Burial for Martha Ashcroft Mellor, 1819 (Parish Church of Stretford [Church of England], Lancashire, England, Christenings, marriages, burials 1598-1855, FHL Br MF 094027;), Page 24, #185.

44. Record of Burial for Martha Ashcroft Mellor, 1819 (Parish Church of Stretford [Church of England], Lancashire, England, Christenings, marriages, burials 1598-1855, FHL Br MF 094027;), Page 24, #185. Martha, wife of William Mellor, residence: Stretford, age 45, buried 5 November.

45. Parish registers: Cathedral Church, Manchester, Lancashire, England, 1573-1946, Marriages and banns, April 1795-February 1801, p.67, #791, FHL BRITISH Film 2356676. William Mellor of this parish and town of (cannot make out name of town; ends in ford but does not look like Stretford), weaver, and Martha Ashcroft of Stretford, spinster, were married in this church by Banns... this 7th day of October 1795. Both signed by mark.

46. Parish registers: Cathedral Church, Manchester, Lancashire, England, 1573-1946, Marriages and banns, April 1795-February 1801, p.67, #791, FHL BRITISH Film 2356676.

47. Emails from Rodney Kerr to Anne Healy Field, December 2005, Rodney Kerr is an Ashcroft descendant and researcher.

48. Emails from Tony Ashcroft to Anne Healy Field, 2007-, "His parents were Samuel and Mary Ashcroft and he was the 6th our of nine surviving children. They had eleven altogether but two did not survive infancy."

49. An alphabetical list of baptisms 1605-1880 recorded in the parish registers of St. Martin, Ashton upon Mersey : county of Cheshire, U.K (edited by Rovy Slater. Baptisms 1605-1880 (4 fiches), FHL British Fiche 6212727;), Fiche #1, p.10. Ashcroft, Joshua, 21 Dec 1777, son of Samuel & Mary of Sale, Cross Street.

50. Emails from Tony Ashcroft to Anne Healy Field, 2007-, Joshua's age on his gravestone was 28. St James's Church was demolished in 1928 and presumably the gravestone was lost. The site now lies at the heart of Manchester's Chinatown. The genealogically important inscription was recorded in documents known as Owen's Manuscripts before the demolition and microfilms of these are kept at Manchester Central Library. According to the email information, Joshua was born at "a place called Cross Street at Sale in Cheshire." He was the 6th out of 9 surviving children. His baptism was 21 December 1777.

51. Parish registers: St. Martin's Church [Church of England], Ashton-on-Mersey, Cheshire, 1636-1950, Salt Lake City, Utah : Filmed by the Genealogical Society of Utah, 1998. FHL Microfilm 2107086-87, baptized 21 December 1777, Joshua, son of Samuel and Mary Ashcroft of Cross Street, Sale.

52. Emails from Tony Ashcroft to Anne Healy Field, 2007-, According to the email, "when John was only a few weeks old, Joshua was tragically killed by falling from the roof of a warehouse he was working on near to St. Anne's Square in the centre of Manchester. This happened exactly ten years to the day of Joshua's marriage to his first wife Sarah. Two brief newspaper reports of the accident appeared in the days immediately following."

53. Parish register transcript, St. James [Church of England], Manchester, England (compiled by Bertram William Tuff Norman. FHL book 942.72/ M1, V26mja vol.4 [includes burials, Dec. 1786-Dec. 1812]. FHL MF 924194 Items 1-6), p.83. Joshua Ashcroft, [died] 17 July 1806, [buried] 17 July 1806, 28 Y [years], killed.

54. Emails from Tony Ashcroft to Anne Healy Field, 2007-, Lancashire Parish Register Society, Vol. 134, The Registers of St James's Church, George Street , Manchester (published 1993), Burials 1806, Page 128. "Died July 17 Buried July 17 [19] Joshua Ashcroft 28 yrs; Killed [from a Building]." The information in square brackets is from the Bishop's Transcripts and the rest is from the Registers.

Source Citations

55. An alphabetical list of baptisms 1605-1880 recorded in the parish registers of St. Martin, Ashton upon Mersey : county of Cheshire, U.K (edited by Rovy Slater. Baptisms 1605-1880 (4 fiches), FHL British Fiche 6212727;), Fiche #1, p.9. Ashcroft, Henry, 29 Dec 1779, son of Samuel & Mary of Sale, Cross Street.

56. Parish registers: St. Martin's Church [Church of England], Ashton-on-Mersey, Cheshire, 1636-1950, Salt Lake City, Utah : Filmed by the Genealogical Society of Utah, 1998. FHL Microfilm 2107086-87, baptized 19 December 1779, Henry, son of Samuel & Mary Ashcroft of Cross Street Sale.

57. Registrar General, Great Britain, Index to the Civil Registration of Births, Marriages and Deaths for England and Wales, 1837-1980 (Microfiche copy of originals at the Office of Population and Census, Merseyside, England; fiche from the British Isles Reference collection, Family History Library, Salt Lake City, UT), 4th Qtr., District of Manchester, Lancashire, vol. 20, p.503.

58. Parish registers: Cathedral Church, Manchester, Lancashire, England, 1573-1946, Marriages and banns, April 1795-February 1801, p.316, #737, FHL BRITISH Film 2356677.

59. Parish registers: Cathedral Church, Manchester, Lancashire, England, 1573-1946, Marriages and banns, April 1795-February 1801, p.316, #737, FHL BRITISH Film 2356677. Henry Ashcroft of this parish and town of Manchester, slater, and Mary Halbert of Manchester, spinster, were married in this church by Banns... this 21st day of July, 1799. Henry signed his name, Mary signed by mark.

60. An alphabetical list of baptisms 1605-1880 recorded in the parish registers of St. Martin, Ashton upon Mersey : county of Cheshire, U.K (edited by Rovy Slater. Baptisms 1605-1880 (4 fiches), FHL British Fiche 6212727;), Fiche #1, p.10. Ashcroft, Samuel, 19 Aug 1781, son of Samuel & Mary of Sale, Cross Street.

61. Parish registers: St. Martin's Church [Church of England], Ashton-on-Mersey, Cheshire, 1636-1950, Salt Lake City, Utah : Filmed by the Genealogical Society of Utah, 1998. FHL Microfilm 2107086-87, baptized 19 August 1781, Samuel, son of Samuel & Mary Ashcroft, Cross Street, Sale.

62. Parish registers: Cathedral Church, Manchester, Lancashire, England, 1573-1946, Marriages and banns, February 1801-December 1804, p.141, #1108, FHL microfilm 2356677.

63. Parish registers: Cathedral Church, Manchester, Lancashire, England, 1573-1946, Marriages and banns, February 1801-December 1804, p.141, #1108, FHL microfilm 2356677. Samuel Ashcroft of the parish and town of Manchester, slater, and Elizabeth Allcock of Manchester, spinster, were married in this church by banns...this 14th day of June, 1803. Signed by Samuel Ashcroft; Elizabeth made her mark.

64. An alphabetical list of baptisms 1605-1880 recorded in the parish registers of St. Martin, Ashton upon Mersey : county of Cheshire, U.K (edited by Rovy Slater. Baptisms 1605-1880 (4 fiches), FHL British Fiche 6212727;), Fiche #1, p.10. Ashcroft, William 4 Apr 1784, son of Samuel & Mary of Sale, Cross Street.

65. Parish registers: St. Martin's Church [Church of England], Ashton-on-Mersey, Cheshire, 1636-1950, Salt Lake City, Utah : Filmed by the Genealogical Society of Utah, 1998. FHL Microfilm 2107086-87, baptized 4 April 1784, William, son of Samuel & Mary Ashcroft of Cross Street, Sale.

66. Parish registers: Cathedral Church, Manchester, Lancashire, England, 1573-1946, Marriages and banns, February 1801-December 1804, p.594, #614, FHL microfilm 2356677.

67. Parish registers: Cathedral Church, Manchester, Lancashire, England, 1573-1946, Marriages and banns, February 1801-December 1804, p.594, #614, FHL microfilm 2356677. William Ashcroft of this parish and town of Manchester, slater, and Hannah Taylor of Manchester, spinster, were married by banns 12 April 1803. William Ashcroft signed; Hannah signed her mark; Samuel Ashcroft, witness, signed.

68. Emails from Tony Ashcroft to Anne Healy Field, 2007-, " Cross Street, now a road in Sale, was then a township built around the old turnpike road from Manchester to Chester. It was in the parish of St Martin's Church in Ashton on Mersey. As the name suggests the River Mersey, which then formed the boundary between the counties of Lancashire and Cheshire, is nearby. Joshua was baptized at this church in 1777 as were all of Samuel and Mary's children at various times."

69. Parish registers: Cathedral Church, Manchester, Lancashire, England, 1573-1946, Marriages and banns, April 1795-February 1801, p.315, #692, FHL microfilm 2356676.

70. Emails from Tony Ashcroft to Anne Healy Field, 2007-, "Only two of the surviving children were girls and all the boys became slaters. This was the trade of their father Samuel."

71. Parish registers: Cathedral Church, Manchester, Lancashire, England, 1573-1946, Marriages and banns, February 1801-December 1804, p.64, #599, FHL microfilm 2356677.

72. Emails from Tony Ashcroft to Anne Healy Field, 2007-, 7/27/2007.

Source Citations

73. Parish registers: Cathedral Church, Manchester, Lancashire, England, 1573-1946, Marriages and banns, April 1795-February 1801, p.315, #692, FHL microfilm 2356676. Joshua Ashcroft of this parish and town of Manchester, slater, and Sarah Barber of Manchester, spinster, were married in this church by Banns... this 17th day of July, 1796. Joshua signed his name, Sarah signed by mark.
74. Emails from Tony Ashcroft to Anne Healy Field, 2007-, Lancashire Parish Register Society, vol. 134, The Registers of St James's Church, George Street, Manchester (published 1993), Burials 1800, Page 114. "Died Apr 5 Buried Apr 8 Sarah w. Joshua Ashcroft [slater, Hulme] 21yr; Decline." The information in square brackets is from the Bishop's Transcripts and the rest is from the Registers.
75. Parish register transcript, St. James [Church of England], Manchester, England (compiled by Bertram William Tuff Norman. FHL book 942.72/ M1, V26mja vol.4 [includes burials, Dec. 1786-Dec. 1812]. FHL MF 924194 Items 1-6), p.62. Sarah Ashcroft, wife of Joshua, died 5 April 1800, buried 8 April 1800, age 21 years.
76. Parish register transcript, St. James [Church of England], Manchester, England (compiled by Bertram William Tuff Norman. FHL book 942.72/ M1, V26mja vol.4 [includes burials, Dec. 1786-Dec. 1812]. FHL MF 924194 Items 1-6), p.63. Mry Sarah, [daughter of] Joshua, Sarah Ashcroft, [died] 24 May 1800, [buried] 25 May 1800, 9 Wks.
77. Emails from Tony Ashcroft to Anne Healy Field, 2007-, Lancashire Parish Register Society, Vol. 134, The Registers of St James's Church, George Street, Manchester (published 1993), Baptisms, 1800, Page 34. "Born Mar 21 Bapt May 11 Mary Sarah d. Joshua & Sarah Ashcroft [slater, Hulme]." The information in square brackets is from the Bishop's Transcripts and the rest is from the Registers.
78. Emails from Tony Ashcroft to Anne Healy Field, 2007-, Lancashire Parish Register Society, Vol. 134, The Registers of St James's Church, George Street, Manchester (published 1993), Burials 1800, Page 114. "Died May 24 Buried May 25 Mary Sarah d. Joshua & Sarah Ashcroft [Hulme] 9 weeks; Fits." The information in square brackets is from the Bishop's Transcripts and the rest is from the Registers.
79. Parish register transcript, St. James [Church of England], Manchester, England (compiled by Bertram William Tuff Norman. FHL book 942.72/ M1, V26mja vol.4 [includes burials, Dec. 1786-Dec. 1812]. FHL MF 924194 Items 1-6), p.63. Burial of Mry Sarah, [dau of] Joshua and Sarah Ashcroft, died 24 May 1800, buried 25 May 1800, 9 wks.
80. Parish register transcript, St. James [Church of England], Manchester, England (compiled by Bertram William Tuff Norman. FHL book 942.72/ M1, V26mja vol.4 [includes burials, Dec. 1786-Dec. 1812]. FHL MF 924194 Items 1-6), p.63.
81. Parish registers: Cathedral Church, Manchester, Lancashire, England, 1573-1946, Marriages and banns, February 1801-December 1804, Marriage record #599, FHL microfilm 2356677. Joshua Ashcroft, slater, and Esther Harrison, both of Manchester, married by Banns 19 May 1802. Joshua signed his name, Esther signed with her mark and John Harrison, witness signed.
82. Bishop's transcripts, 1769-1838, Chapelry of Mossley [Church of England], Lancashire, England, Baptisms and burials, 1769-1838. Microreproduction of original manuscripts housed at the Lancashire Record Office, Preston. FHL MF 1545445, Esther, dau. of Wm. Harrison, weaver, Bradford (looks like), by Sarah. The chapelry of St. George, Mossley is in the parish of Aston-under- Lyne. It is on the mutual border of Lancashire, Cheshire, and Yorkshire.
83. Record of Birth for Esther Ashcroft, 16 July 1837, Parish Register, St. Peter's Church, Nottingham, England, No. 432, FHL Microfilm 095041.
84. Emails from Tony Ashcroft to Anne Healy Field, 2007-, Email gives year of birth only.
85. Parish registers: Cathedral Church, Manchester, Lancashire, England, 1573-1946, FHL MF 2357011: Baptisms, November 1798-January 1808. Christened, 24 June 1804, William, son of Joshua & Esther Ashcroft.
86. 1851 Census. England, Staffordshire, Wolverhampton (Indexed data from Ancestry.com, 1851 England Census (online database). Provo, UT: The Generations Network, Inc., 2005. Census information from the GRO, London.), HO107/Piece 2019/folio 342/p.12. 1n, Household #44, Civil Parish of Wolverhampton, Ecclesiastical Parish of St. George, E.D. 1n. William Ashcroft, born Manchester, LAN.
87. Parish registers: Cathedral Church, Manchester, Lancashire, England, 1573-1946, FHL MF, 2357011: Baptisms, November 1798-January 1808. Christenings, 24 June 1804, William, son of Joshua & Esther Ashcroft.
88. England Births and Christenings, 1538-1975, FamilySearch.org database, William Ashcroft, 24 Jun 1804, Manchester Cathedral, Lancashire, parent: Joshua and Esther Ashcroft. FHL MF 443328, Baptisms, 1797-1813.
89. Bishop's Transcripts: Collegiate Church, Manchester, Lancashire, England, Baptisms, marriages and burials 1794-1813. FHL MF 1545576, item 4. 24 June 1804: William, son of Joshua & Esther Ashcroft.
90. Cemetery Records, Merridale Cemetery (Register of Exclusive Rights of Burial, 1850-1886, Merridale Cemetery, Wolverhampton, Staffordshire, England. FHL Br MF 2299868;), Page 212, #848. Date of interment for one of the two persons

Source Citations

buried there was 4 December 1878.

91. FreeBMD.org Transcription of GRO index of Civil Registration of Births, Marriages & Deaths (FreeBMD website, <http://www.freebmd.org.uk/>), accessed 28 December 2005. Death recorded in December quarter 1878, Liverpool District, vol.8b, p.207, age at death was 75.

92. Cemetery Records, Merridale Cemetery (Register of Exclusive Rights of Burial, 1850-1886, Merridale Cemetery, Wolverhampton, Staffordshire, England. FHL Br MF 2299868;), Page 212, #848. Date of grant: 3 December 1869, Wolverhampton General Cemetery Company. William Ashcroft paid four pounds and six pence for an unbricked grave nine feet long, four feet wide, and seven feet deep to hold two adult bodies in consecrated ground. Location: 2609, square 21. Dates of interment were 8 July 1869 and 4 December 1878.

93. Parish registers: Cathedral Church, Manchester, Lancashire, England, 1573-1946, FHL MF 2357011: Baptisms, November 1798-January 1808. Christenings, 26 May 1806, John, son of Joshua & Esther Ashcroft.

94. 1851 Census. England, Cheshire, Stockport, regis. dist.: Stockport, HO107, 2157/150, p.12 - born in Manchester, age 43.

95. Emails from Rodney Kerr to Anne Healy Field, December 2005, Rodney Kerr is an Ashcroft descendant and researcher, christened in Manchester Cathedral.

96. Parish registers: Cathedral Church, Manchester, Lancashire, England, 1573-1946, FHL MF 2357011: Christening, 26 May 1806, John, son of Joshua & Esther Ashcroft.

97. Emails from Tony Ashcroft to Anne Healy Field, 2007-, "The baptisms of John, the illegitimate son of William Ashcroft and Hannah Smith, in 1825, and the baptism of Mary, the daughter of John and Maria Ashcroft, his wife, in 1832, are recorded in the Baptismal Register at St Mary's, the local Parish Church there."

98. Record of Birth for Esther Ashcroft, 16 July 1837, Parish Register, St. Peter's Church, Nottingham, England, No. 432, FHL Microfilm 095041, Father's occupation given in St. Peter's register.

99. 1841 Census. England, Shropshire, Shrewsbury (Indexed data from Ancestry.com, 1841 England Census (online database). Provo, UT: The Generations Network, Inc., 2006. Census information from the GRO, London; also on FHL MF 474590;), HO107/Piece 926, Book 8. Civil Parish of St. Chad, County of Shropshire, E.D. 11, Folio 28, P.5. Name in census is William, age 35, excise officer, not born in county. The family is living on The Mount, a main street in Shrewsbury.

100. 1851 Census. England, Staffordshire, Wolverhampton (Indexed data from Ancestry.com, 1851 England Census (online database). Provo, UT: The Generations Network, Inc., 2005. Census information from the GRO, London;), HO107/Piece 2019/folio 342/p.12. 1n, Household #44, Civil Parish of Wolverhampton, Ecclesiastical Parish of St. George, E.D. 1n. Name in census is William Ashcroft, married, head, age 45, auctioneer & innkeeper, born Manchester, LAN.

101. 1861 Census. England, Staffordshire, Wolverhampton.

102. 1871 Census. England, Staffordshire, Wolverhampton (Indexed data from Ancestry.com, 1871 England Census (online database). Provo, UT: The Generations Network, Inc., 2004. Census information from the GRO, London;), RG10/Piece 2931/folio 34/p.15. 1n, Household #69, Civil Parish of Wolverhampton, Ecclesiastical Parish of St. John, E.D. 8. Name in census is William, age 67.

103. Cemetery Records, Merridale Cemetery (Register of Exclusive Rights of Burial, 1850-1886, Merridale Cemetery, Wolverhampton, Staffordshire, England. FHL Br MF 2299868;), Page 212, #848.

104. Will of William Ashcroft, d.1878, Great Britain. Principal Probate Registry. Record of will in Somerset House, London, England. Will written in Islington, Liverpool, 16 November 1878; proved in London 16 January 1879. FHL MF 1851003.

105. Record of Birth for Esther Ashcroft, 16 July 1837, Parish Register, St. Peter's Church, Nottingham, England, No. 432, FHL Microfilm 095041, parents are listed as William and Hannah Ashcroft of ?Postern Place.

106. Marriage record: William Ashcroft and Hannah Jones, 1826, Parish Register, St. John's Church, Manchester, Lancashire, England. Copy of register page 180 sent to Anne Field by Tony Ashcroft, May 2013. Should be on FHL MF 2148043, St. John's Church, marriages Jan. 1823-Sep 1828. St. John's was on Byrom St., Deansgate, Manchester, and was demolished in 1931.

107. Emails from Rodney Kerr to Anne Healy Field, November - December 2005.

108. 1851 Census. England, Staffordshire, Wolverhampton (Indexed data from Ancestry.com, 1851 England Census (online database). Provo, UT: The Generations Network, Inc., 2005. Census information from the GRO, London;), HO107/Piece 2019/folio 342/p.12. 1n, Household #44, Civil Parish of Wolverhampton, Ecclesiastical Parish of St. George, E.D. 1n. Hanna, born in B___, Montgomeryshire.

Source Citations

109. Registrar General, Great Britain, Index to the Civil Registration of Births, Marriages and Deaths for England and Wales, 1837-1980 (Microfiche copy of originals at the Office of Population and Census, Merseyside, England; fiche from the British Isles Reference collection, Family History Library, Salt Lake City, UT), September Qtr., Hannah Ashcroft, age 71, Wolverhampton, Staffordshire, vol. 6b, p.237.
110. FreeBMD.org Transcription of GRO index of Civil Registration of Births, Marriages & Deaths (FreeBMD website, <http://www.freebmd.org.uk/>), accessed 28 December 2005. Death was recorded in September quarter, 1869, Wolverhampton District, vol.6b, p.237, age at death was 71.
111. 1841 Census. England, Shropshire, Shrewsbury (Indexed data from Ancestry.com, 1841 England Census (online database). Provo, UT: The Generations Network, Inc., 2006. Census information from the GRO, London; also on FHL MF 474590;), HO107/Piece 926, Book 8. Civil Parish of St. Chad, County of Shropshire, E.D. 11, Folio 28, p.5. Name in census is Hannah, age 40.
112. 1851 Census. England, Staffordshire, Wolverhampton (Indexed data from Ancestry.com, 1851 England Census (online database). Provo, UT: The Generations Network, Inc., 2005. Census information from the GRO, London;), HO107/Piece 2019/folio 342/p.12. 1n, Household #44, Civil Parish of Wolverhampton, Ecclesiastical Parish of St. George, E.D. 1n. Name in census is Hanna, age 54, born Montgomeryshire, name of town starts with a B.
113. 1851 Census. England, Staffordshire, Wolverhampton (Indexed data from Ancestry.com, 1851 England Census (online database). Provo, UT: The Generations Network, Inc., 2005. Census information from the GRO, London;).
114. Bishop's transcripts for Disley, 1604-1857, Church of England. Chapelry of Disley (Cheshire), Parish of Stockport, FHL MF 1655666 Item 2, p.114, #906: baptized December 12, Born October 5, John, a bastard. Mother is Hannah Smith, spinster; reputed father is William Ashcroft, Disley, Shoemaker. baptized December 12, Born October 5, John, a bastard. Mother is Hannah Smith, spinster; reputed father is William Ashcroft, Disley, Shoemaker.
115. Bishop's transcripts for Disley, 1604-1857, Church of England. Chapelry of Disley (Cheshire), Parish of Stockport, FHL MF 1655666 Item 2, p.114, #906: baptized December 12, Born October 5, John, a bastard. Mother is Hannah Smith, spinster; reputed father is William Ashcroft, Disley, Shoemaker.
116. Parish registers: St. Mary's Church, Disley, Cheshire, England, Baptisms, 1813-1962, FHL MF 950400, p.114, #906: John (a bastard), born 5 Oct, christened 12 Dec 1825, son of Hannah Smith, of Lime Kilns, Disley, Spinster: William Ashcroft, of Disley, shoemaker, reputed father.
117. Emails from Rodney Kerr to Anne Healy Field, December 2005, Rodney Kerr is an Ashcroft descendant and researcher, There seem to be two different baptisms for John. More research needs to be done to clarify his baptism.
118. 1851 Census. England, Staffordshire, Wolverhampton (Indexed data from Ancestry.com, 1851 England Census (online database). Provo, UT: The Generations Network, Inc., 2005. Census information from the GRO, London;), Listed in the census as Mary, 24, Cheshire.
119. 1871 Census. England, Staffordshire, Wolverhampton (Indexed data from Ancestry.com, 1871 England Census (online database). Provo, UT: The Generations Network, Inc., 2004. Census information from the GRO, London;), Listed in the census as Mary Wheatley, 44, housekeeper, daughter, Runcorn, Cheshire.
120. 1851 Census. England, Staffordshire, Wolverhampton (Indexed data from Ancestry.com, 1851 England Census (online database). Provo, UT: The Generations Network, Inc., 2005. Census information from the GRO, London;), HO107/Piece 2019/folio 342/p.12. 1n, Household #44, Civil Parish of Wolverhampton, Ecclesiastical Parish of St. George, E.D. 1n. Mary Ashcroft, age 24, born Runcorn, Cheshire.
121. 1871 Census. England, Staffordshire, Wolverhampton (Indexed data from Ancestry.com, 1871 England Census (online database). Provo, UT: The Generations Network, Inc., 2004. Census information from the GRO, London;).
122. Bishop's transcripts for Wednesbury, 1673-1850, Church of England. St. Bartholomew, Parish Church of Wednesbury (Staffordshire), Baptisms, marriages and burials, 1817-1834. FHL MF 497344, p.300, #2398: Mary, daughter of William and Ann Ashcroft of Wednesbury, excise man.
123. Correspondence from Merridale Cemetery Office (Wolverhampton, Staffordshire, England, 1979).
124. FreeBMD.org Transcription of GRO index of Civil Registration of Births, Marriages & Deaths (FreeBMD website, <http://www.freebmd.org.uk/>), Accessed 28 December 2005. Record of death was in June quarter 1878, Mary Wheatley, age 51, Wolverhampton District, vol.6b, p.310.
125. Correspondence from Merridale Cemetery Office (Wolverhampton, Staffordshire, England, 1979), Notes the interment of Mary Wheatley, aged 50 of Snow Hill, Wolverhampton, wife of Joseph Wheatley, ironmonger. She was buried in 1878. Plot was purchased by her father, William Ashcroft.
126. Will of William Ashcroft, d.1878, Great Britain. Principal Probate Registry. Record of will in Somerset House, London,

Source Citations

England. Will written in Islington, Liverpool, 16 November 1878; proved in London 16 January 1879. FHL MF 1851003, Mentioned in will as his daughter, Hannah Hughes. She was one of the executrixes. He left Hannah £100.

127. Bishop's transcripts for Wednesbury, 1673-1850, Church of England. St. Bartholomew, Parish Church of Wednesbury (Staffordshire), Baptisms, marriages and burials, 1817-1834. FHL MF 497344, p.32, #254. Hannah, Daughter of William and Hannah Ashcroft, Wednesbury, [profession] excise officer.

128. 1851 Census. England, Staffordshire, Wolverhampton (Indexed data from Ancestry.com, 1851 England Census (online database). Provo, UT: The Generations Network, Inc., 2005. Census information from the GRO, London;), HO107/Piece 2019/folio 342/p.12. 1n, Household #44, Civil Parish of Wolverhampton, Ecclesiastical Parish of St. George, E.D. 1n. Hannah Ashcroft, age 22, born Wednesbury, STS.

129. Bishop's transcripts for Wednesbury, 1673-1850, Church of England. St. Bartholomew, Parish Church of Wednesbury (Staffordshire), Baptisms, marriages and burials, 1817-1834. FHL MF 497344, p.32, #254, Hannah, Daughter of William and Hannah Ashcroft, Wednesbury, excise officer.

130. 1841 Census. England, Shropshire, Shrewsbury (Indexed data from Ancestry.com, 1841 England Census (online database). Provo, UT: The Generations Network, Inc., 2006. Census information from the GRO, London; also on FHL MF 474590;), HO107/Piece 926, Book 8. Civil Parish of St. Chad, County of Shropshire, E.D. 11, Folio 28, p.5. Name in census is Hannah, age 12.

131. 1851 Census. England, Staffordshire, Wolverhampton (Indexed data from Ancestry.com, 1851 England Census (online database). Provo, UT: The Generations Network, Inc., 2005. Census information from the GRO, London;), HO107/Piece 2019/folio 342/p.12. 1n, Household #44, Civil Parish of Wolverhampton, Ecclesiastical Parish of St. George, E.D. 1n. Name in census is Hannah, age 24.

132. 1881 Census. England, Staffordshire (Indexed data from Ancestry.com, 1871 England Census (online database). Provo, UT: The Generations Network, Inc., 2004. Census information from the GRO, London;), RG11, Piece 2892, Folio 23, p.1, FHL MF 1341693, Civil parish of Kingswinford, Eccles. parish of St. Mary's, Reg. Dist. of Stourbridge, E.D. 9, town of Wall Heath. Hannah Hughes, sister, 52, widow, born Wednesbury, Staffordshire. Hannah is the sister of Ann Duckworth.

133. Free BMD database: a transcription of the Civil Registration index of births, marriages and deaths for England and Wales (<http://www.freebmd.org.uk/>, c.1998-2008 The Trustees of FreeBMD), Marriage recorded June Qtr. 1861, District of Fylde, vol. 8e, p.730. This district is West of Preston and North of Liverpool.

134. England and Wales, Marriage Registration Index, 1837-2005, FamilySearch.org indexed database, Hannah Ashcroft and William Hughes, marriage registered June Qtr 1861, Regis Dist Fylde, Lancashire. Vol. 8E, p.730.

135. England Marriages, 1538–1973, FHL Pilot Record Search database, www.familysearch.org, William Hughes and Hannah Ashcroft, married 20 June 1861, in Bispham, Lancashire. William's father's name: Edward. Hannah's father's name: William. Data extracted from FHL MF 1526146, p.157.

136. Marriage record: Hannah Ashcroft and William Hughes, Parish registers for Bispham, Lancashire, 1599-1900, Bispham All Hallows, Vol. S, 1837-1881. FamilySearch.org, FHL MF 1526146, p.157, image 2296. Marriage on 20 June 1861, in Bispham, Lancashire. William is a widower and a gentleman's coachman, father's name Edward, occupation, miller. Hannah's father is William, occupation, auctioneer. Hannah and William reside in Blackpool.

137. 1881 Census. England, Staffordshire (Indexed data from Ancestry.com, 1871 England Census (online database). Provo, UT: The Generations Network, Inc., 2004. Census information from the GRO, London;), RG11, Piece 2892, Folio 23, p.1, FHL MF 1341693, Civil parish of Kingswinford, Eccles. parish of St. Mary's, Reg. Dist. of Stourbridge, E.D. 9, town of Wall Heath. Hannah Hughes, sister of Ann Duckworth whom she is living with, is listed as a widow in the census.

138. Will of William Ashcroft, d.1878, Great Britain. Principal Probate Registry. Record of will in Somerset House, London, England. Will written in Islington, Liverpool, 16 November 1878; proved in London 16 January 1879. FHL MF 1851003, Mentioned in the will as his daughter, Ann Duckworth, wife of John Lawrence Duckworth. She was one of the two executrixes. In addition to leaving her the oil painted portraits of myself and wife with the frames in which they are placed, he left her £100.

139. Bishop's transcripts for Wednesbury, 1673-1850, Church of England. St. Bartholomew, Parish Church of Wednesbury (Staffordshire), Baptisms, marriages and burials, 1817-1834. FHL MF 497344, p.110, #879. baptized 24 April 1831, Ann, daughter of William & Hannah Ashcroft, Aldridge, excise officer.

140. Emails from Rodney Kerr to Anne Healy Field, December 2005, Rodney Kerr is an Ashcroft descendant and researcher, HO107/Piece 2019/folio 342/p.12. 1n, Household #44, Civil Parish of Wolverhampton, Ecclesiastical Parish of St. George, E.D. 1n. Ann Ashcroft, 20, born Aldridge, STS.

141. 1861 Census. England, Lancashire, Liverpool (Indexed data from Ancestry.com, 1851 England Census (online database). Provo, UT: The Generations Network, Inc., 2005. Census information from the GRO, London), RG9, Piece 2711, Folio 110, p.8, FHL MF 543017. Civil Parish of Everton, Eccles. Parish of St. Peter, Reg. Dist. of West Derby, E.D. 15, Household 51. Address unreadable.

Source Citations

142. Website: Lancashire Online Parish Clerks, <http://www.lan-opc.org.uk/>, database, Burial: Ann Duckworth, 54, St. George, Everton, Lancashire. Abode: 14 Clare Terrace, Marmaduke St., Liverpool. Data extracted from FHL MF 2147880, Burials 1815 - 1932, Page 146, Entry 1164.

143. Will of William Ashcroft, d.1878, Great Britain. Principal Probate Registry. Record of will in Somerset House, London, England. Will written in Islington, Liverpool, 16 November 1878; proved in London 16 January 1879. FHL MF 1851003, Joshua mentioned in the will as his son.

144. Bishop's transcripts for Wednesbury, 1673-1850, Church of England. St. Bartholomew, Parish Church of Wednesbury (Staffordshire), Baptisms, marriages and burials, 1817-1834. FHL MF 497344, p.185?, #1477. baptized 3 March 1833, Joshua, son of William & Hannah Ashcroft, Aldridge, Excise officer.

145. 1851 Census. England, Staffordshire, Wolverhampton (Indexed data from Ancestry.com, 1851 England Census (online database). Provo, UT: The Generations Network, Inc., 2005. Census information from the GRO, London;), HO107/Piece 2019/folio 342/p.12. 1n, Household #44, Civil Parish of Wolverhampton, Ecclesiastical Parish of St. George, E.D. 1n. Joshua, 18, born Aldridge, STS.

146. Bishop's transcripts for Wednesbury, 1673-1850, Church of England. St. Bartholomew, Parish Church of Wednesbury (Staffordshire), Baptisms, marriages and burials, 1817-1834. FHL MF 497344, p.185, #1477. baptized 3 March 1833, Joshua, son of William & Hannah Ashcroft, Aldridge, Excise officer.

147. Bishop's transcripts for Wednesbury, 1673-1850, Church of England. St. Bartholomew, Parish Church of Wednesbury (Staffordshire), Baptisms, marriages and burials, 1817-1834. FHL MF 497344, p.185, #1477. baptized 3 March 1833, Joshua, son of William & Hannah Ashcroft, Aldridge, Excise officer.

148. Emails from Rodney Kerr to Anne Healy Field, December 2005, Rodney Kerr is an Ashcroft descendant and researcher, There are several stories handed down in the family about Joshua Ashcroft's death. He may have been murdered or he may have just disappeared on one of the mail runs that he did.

149. Will of William Ashcroft, d.1878, Great Britain. Principal Probate Registry. Record of will in Somerset House, London, England. Will written in Islington, Liverpool, 16 November 1878; proved in London 16 January 1879. FHL MF 1851003, William mentioned in the will as his son.

150. Bishop's transcripts for Wednesbury, 1673-1850, Church of England. St. Bartholomew, Parish Church of Wednesbury (Staffordshire), Baptisms, marriages and burials, 1817-1834. FHL MF 497344, p.248, #1980. baptized 28 September 1834, William, son of William and Hannah Ashcroft, Farnsworth, Excise officer.

151. Bishop's transcripts for Wednesbury, 1673-1850, Church of England. St. Bartholomew, Parish Church of Wednesbury (Staffordshire), Baptisms, marriages and burials, 1817-1834. FHL MF 497344, p.248, #1980. baptized 28 September 1834, William, son of William and Hannah Ashcroft, Handsworth (?), Excise officer.

152. 1851 Census. England, Staffordshire, Wolverhampton (Indexed data from Ancestry.com, 1851 England Census (online database). Provo, UT: The Generations Network, Inc., 2005. Census information from the GRO, London;), HO107/Piece 2019/folio 342/p.12. 1n, Household #44, Civil Parish of Wolverhampton, Ecclesiastical Parish of St. George, E.D. 1n. William, 16, Clerk, born Handsworth, STS.

153. Bishop's transcripts for Wednesbury, 1673-1850, Church of England. St. Bartholomew, Parish Church of Wednesbury (Staffordshire), Baptisms, marriages and burials, 1817-1834. FHL MF 497344, p.248, #1980. baptized 28 September 1834, William, son of William and Hannah Ashcroft, Handsworth, Excise officer.

154. 1841 Census. England, Shropshire, Shrewsbury (Indexed data from Ancestry.com, 1841 England Census (online database). Provo, UT: The Generations Network, Inc., 2006. Census information from the GRO, London; also on FHL MF 474590;), HO107/Piece 926, Book 8. Civil Parish of St. Chad, County of Shropshire, E.D. 11, Folio 28, p.5. Name in census is William, age 6.

155. 1851 Census. England, Staffordshire, Wolverhampton (Indexed data from Ancestry.com, 1851 England Census (online database). Provo, UT: The Generations Network, Inc., 2005. Census information from the GRO, London;), In the 1851 census, the family was living in Wolverhampton, Staffordshire. There is a Sarah Ashcroft listed, age 20. Need to look up her details in the census and see if she is a daughter. Name in census is William, age 16.

156. Certificate of Death: Annie M. [Bayley] Miller, 25 June 1927 (Denver, Colorado: Colorado Dept. of Health), Maiden name and birth place of mother given on death certificate for Annie [Bayley] Miller was Esther Ashcroft, England.

157. Certificate of Death: Neville Bayley, d.21 October 1948, State of California, Department of Health Services, Office of Vital Records, Name of mother of Neville Bayley was listed on his death certificate as Esther Ashcraft.

158. Will of William Ashcroft, d.1878, Great Britain. Principal Probate Registry. Record of will in Somerset House, London, England. Will written in Islington, Liverpool, 16 November 1878; proved in London 16 January 1879. FHL MF 1851003, Esther mentioned as his daughter in his will. He left her £51 and if she predeceased him, the money was to go to her three children.

Source Citations

159. Parish registers: St. Peter's Church, Nottingham, Nottinghamshire, England, 1440-1949, Microfilm of original records at St. Peter's Church, Church of England. Nottingham. Baptisms 1829-1949. FHL microfilm 95042;, #432 in Register of christenings. Earlier copy of record notes microfilm 95041.
160. 1851 Census. England, Staffordshire, Wolverhampton (Indexed data from Ancestry.com, 1851 England Census (online database). Provo, UT: The Generations Network, Inc., 2005. Census information from the GRO, London;), HO107/Piece 2019/folio 342/p.12. 1n, Household #44, Civil Parish of Wolverhampton, Ecclesiastical Parish of St. George, E.D. 1n. Esther, 13, born Staffordshire, Nottingham [but Nottingham is not in STS].
161. Parish registers: St. Peter's Church, Nottingham, Nottinghamshire, England, 1440-1949, Microfilm of original records at St. Peter's Church, Church of England. Nottingham. Baptisms 1829-1949. FHL microfilm 95042;, Register #432. July 16, 1837, Esther, [daughter of] William & Hannah Ashcroft, Postern Place, officer of excise.
162. Handwritten note on back of photograph of Esther Ashcroft.
163. Registrar General, Great Britain, Index to the Civil Registration of Births, Marriages and Deaths for England and Wales, 1837-1980 (Microfiche copy of originals at the Office of Population and Census, Merseyside, England; fiche from the British Isles Reference collection, Family History Library, Salt Lake City, UT), June Qtr., 1879, Esther Bayley, age 42, district of Aston, Warwickshire, vol. 6d, p.240. Aston is just north of Birmingham.
164. Correspondence from Merridale Cemetery Office (Wolverhampton, Staffordshire, England, 1979), Notes the interment of Esther Ashcroft, Burbury St., Wolverhampton, who died in Birmingham, wife of Hamlet Bailey, Accountant. Plot was purchased by her father, William Ashcroft.
165. Parish registers: Cathedral Church, Manchester, Lancashire, England, 1573-1946, Marriages, December 1830-December 1832, p.226, record #677. FHL MF 2356728.
166. Parish registers: St. Mary's Church, Disley, Cheshire, England, Baptisms, 1813-1962, FHL MF 950400, p.177, record 1410.
167. Parish registers: St. Mary's Church, Disley, Cheshire, England, Baptisms, 1813-1962, FHL MF 950400, p.177, record 1410. Occupation at time of his daughter Mary's christening.
168. Parish registers: St. Mary's Church, Disley, Cheshire, England, Baptisms, 1813-1962, FHL MF 950400, p.177, record 1410. Residence at the time of his daughter Mary's christening.
169. 1841 Census. England, Lancashire, HO107, Piece 582, Folio 6, p.4; FHL MF 438734; Borough of Stockport, Township of Heaton Norris, Civil parish of Manchester. John, age 30, shoemaker, living at 4 Chapel Court.
170. 1851 Census. England, Cheshire, Stockport, regis. dist.: Stockport, HO107, 2157/150, p.12.
171. Emails from Tony Ashcroft to Anne Healy Field, 2007-, "John had married Maria (nee Williams) at Manchester Cathedral several months before his daughter's baptism."
172. Computer printout of Manchester Cathedral, Lancashire, England, Marriages, A thru Z 1826-1831 (Salt Lake City, Utah : Genealogical Society of Utah, 1986, Microfiche 1238673;).
173. Parish registers: Cathedral Church, Manchester, Lancashire, England, 1573-1946, Marriages, December 1830-December 1832, p.226, record #677. FHL MF 2356728. John is a bachelor and a shoemaker; Maria is a spinster. Both resided in the parish. Both signed by mark.
174. 1841 Census. England, Lancashire, HO107, Piece 582, Folio 6, p.4; FHL MF 438734; Borough of Stockport, Township of Heaton Norris, Civil parish of Manchester. Maria, age 30, occupation difficult to make out.
175. 1841 Census. England, Lancashire, HO107, Piece 582, Folio 6, p.4; FHL MF 438734; Borough of Stockport, Township of Heaton Norris, Civil parish of Manchester. Mary Ashcroft, age 9, dau.
176. 1841 Census. England, Lancashire, HO107, Piece 582, Folio 6, p.4; FHL MF 438734; Borough of Stockport, Township of Heaton Norris, Civil parish of Manchester. Mary, dau, age 9, not born in county.
177. Parish registers: St. Mary's Church, Disley, Cheshire, England, Baptisms, 1813-1962, FHL MF 950400, p.177, record 1410. Date of birth 5 Jan, date of baptism 6 Feb 1832.
178. Emails from Tony Ashcroft to Anne Healy Field, 2007-, Mary's baptism is "recorded in the Baptismal Register at St. Mary's, the local Parish Church.
179. Emails from Tony Ashcroft to Anne Healy Field, 2007-, Mary's baptism is "recorded in the Baptismal Register at St. Mary's, the local Parish Church."

Source Citations

180. Parish registers: St. Mary's Church, Disley, Cheshire, England, Baptisms, 1813-1962, FHL MF 950400, p.177, record 1410. Mary was born January 5, baptized February 6, 1832. Parents were John and Maria Ashcroft, abode: Disley; occupation: cordwainer [shoemaker]. Disley was a parish of Stockport in Cheshire and is located south of Stockport.
181. 1841 Census. England, Lancashire, HO107, Piece 582, Folio 6, p.4; FHL MF 438734; Borough of Stockport, Township of Heaton Norris, Civil parish of Manchester. Mary, age 9, dau, not born in county.
182. 1841 Census. England, Lancashire, HO107, Piece 582, Folio 6, p.4; FHL MF 438734; Borough of Stockport, Township of Heaton Norris, Civil parish of Manchester. Jane Ashcroft, dau, age 5.
183. 1841 Census. England, Lancashire, HO107, Piece 582, Folio 6, p.4; FHL MF 438734; Borough of Stockport, Township of Heaton Norris, Civil parish of Manchester. Jane, age 5, not born in county.
184. 1841 Census. England, Lancashire, HO107, Piece 582, Folio 6, p.4; FHL MF 438734; Borough of Stockport, Township of Heaton Norris, Civil parish of Manchester. Jane Ashcroft, dau, age 5, not born in county.
185. 1841 Census. England, Lancashire, HO107, Piece 582, Folio 6, p.4; FHL MF 438734; Borough of Stockport, Township of Heaton Norris, Civil parish of Manchester. William Ashcroft, son, age 3.
186. 1841 Census. England, Lancashire, HO107, Piece 582, Folio 6, p.4; FHL MF 438734; Borough of Stockport, Township of Heaton Norris, Civil parish of Manchester. William, age 3, not born in county.
187. 1841 Census. England, Lancashire, HO107, Piece 582, Folio 6, p.4; FHL MF 438734; Borough of Stockport, Township of Heaton Norris, Civil parish of Manchester. William Ashcroft, son, age 3, not born in county.
188. Emails from Tony Ashcroft to Anne Healy Field, 2007-, 16 Jan 2008 email.
189. Emails from Tony Ashcroft to Anne Healy Field, 2007-, Email of 16 Jan 2008. George was born in 1845.
190. 1841 Census. England, Shropshire, Shrewsbury (Indexed data from Ancestry.com, 1841 England Census (online database). Provo, UT: The Generations Network, Inc., 2006. Census information from the GRO, London; also on FHL MF 474590;), HO107/Piece 926, Book 8. Civil Parish of St. Chad, County of Shropshire, E.D. 11, Folio 28, p.5. Name in census is Mary, age 14.
191. 1851 Census. England, Staffordshire, Wolverhampton (Indexed data from Ancestry.com, 1851 England Census (online database). Provo, UT: The Generations Network, Inc., 2005. Census information from the GRO, London;), HO107/Piece 2019/folio 342/p.12. 1n, Household #44, Civil Parish of Wolverhampton, Ecclesiastical Parish of St. George, E.D. 1n. Name in census is Mary, age 24.
192. Scotland Registrar General, Record of birth: William Wheatley, 1856 (Registers of births, marriages, and deaths, 1855-1875, 1881, 1891; and general index, 1855-1956, Lanark county births, parish nos. 644/1-644/2 1856, FHL MF 256490;), p.519, #1556.
193. 1871 Census. England, Staffordshire, Wolverhampton (Indexed data from Ancestry.com, 1871 England Census (online database). Provo, UT: The Generations Network, Inc., 2004. Census information from the GRO, London;), RG10/Piece 2931/folio 34/p.15. 1n, Household #69, Civil Parish of Wolverhampton, Ecclesiastical Parish of St. John, E.D. 8. Name in census is Mary Wheatley, age 44. Mary and 3 of her children: Ann, William and Joseph, are living with William Ashcroft, 67, Mary's father. Mary is listed as housekeeper, born Runcorn, Cheshire. It does not note whether she is a widow, but Joseph is not in the census.
194. Free BMD database: a transcription of the Civil Registration index of births, marriages and deaths for England and Wales (<http://www.freebmd.org.uk/>, c.1998-2008 The Trustees of FreeBMD), Registered in June Qtr 1851, District of Wolverhampton, Staffordshire, vol. 17, p.416. Listed in index as Joseph Wheatley and Mary Ashcroft.
195. FreeReg database of U.K. Parish Register Information (FreeReg website: www.freereg.org.uk); Marriage was at St. George's Church, Wolverhampton, STS on 21 June 1851. Groom was Joseph Wheatley, bachelor, iron dealer, living at Piper's Row. Bride is Mary Ashcroft, spinster. Father of groom is Joseph Wheatley, deceased; father of bride is William Ashcroft, Auctioneer; witnesses are Edward Whitaker and Hannah Ashcroft. Both are of full age.
196. Marriage Certificate: Mary Ashcroft and Joseph Wheatley, 1851 (Parish registers for St. George's Church, Wolverhampton, Staffordshire; Marriages, 1834-1858; FHL MF 1040911), p.133, #265. Joseph is listed as an iron dealer, living on Pipers Row. Hannah Ashcroft is one of the witnesses.
197. FreeReg database of U.K. Parish Register Information (FreeReg website: www.freereg.org.uk); Marriage was at St. George's Church, Wolverhampton, STS on 21 June 1851. Groom was Joseph Wheatley, bachelor, iron dealer, living at Piper's Row. Father of groom is Joseph Wheatley, deceased.
198. Marriage Certificate: Mary Ashcroft and Joseph Wheatley, 1851 (Parish registers for St. George's Church, Wolverhampton, Staffordshire; Marriages, 1834-1858; FHL MF 1040911).

Source Citations

199. Scotland Registrar General, Record of birth: William Wheatley, 1856 (Registers of births, marriages, and deaths, 1855-1875, 1881, 1891; and general index, 1855-1956, Lanark county births, parish nos. 644/1-644/2 1856, FHL MF 256490;), p.519, # 1556.

200. Free BMD database: a transcription of the Civil Registration index of births, marriages and deaths for England and Wales (<http://www.freebmd.org.uk/>, c.1998-2008 The Trustees of FreeBMD), Birth registered in the June Qtr., 1852, District of West Bromwich, vol. 6b, p.563. Name in record is Hannah Wheatley. Her birth was recorded in the same year that her sister Ann's birth was recorded - in the Dec. Qtr. Very close, but possible.

201. Will of William Ashcroft, d.1878, Great Britain. Principal Probate Registry. Record of will in Somerset House, London, England. Will written in Islington, Liverpool, 16 November 1878; proved in London 16 January 1879. FHL MF 1851003, Ann mentioned in will as his grandchild and left £10.

202. Free BMD database: a transcription of the Civil Registration index of births, marriages and deaths for England and Wales (<http://www.freebmd.org.uk/>, c.1998-2008 The Trustees of FreeBMD), Birth was recorded in the Dec Qtr 1852 in the District of West Bromwich, STS, vo. 6b, p.510. Name in the record is Ann Wheatley.

203. Will of William Ashcroft, d.1878, Great Britain. Principal Probate Registry. Record of will in Somerset House, London, England. Will written in Islington, Liverpool, 16 November 1878; proved in London 16 January 1879. FHL MF 1851003, William mentioned in will as his grandson and left £10.

204. IGI Birth Record for William Wheatley, b.1856 (Family History Library, LDS Church, Salt Lake City, International Genealogical Index, v.5.0; accessed web page: www.familysearch.org, Jan 2009;), Parents are Joseph Wheatley and Mary Ashcroft; source is the index to the Register of births, marriages and deaths of Scotland, microfiche 6035516. Birth was in the Central District, Glasgow, Lanarkshire. Needs to be verified.

205. Scotland Registrar General, Record of birth: William Wheatley, 1856 (Registers of births, marriages, and deaths, 1855-1875, 1881, 1891; and general index, 1855-1956, Lanark county births, parish nos. 644/1-644/2 1856, FHL MF 256490;), Births in the Central District, Burgh of Glasgow, p.519, #1556. Born 2 Oct 1856, 11:45 a.m. Parents: Joseph Wheatley, Iron Puddler and Mary Ashcroft Wheatley. Informant was Hannah Ashcroft, aunt. Residence was 28 1/2 Parliamentary Road, Glasgow.

206. 1871 Census. England, Staffordshire, Wolverhampton (Indexed data from Ancestry.com, 1871 England Census (online database). Provo, UT: The Generations Network, Inc., 2004. Census information from the GRO, London;), RG10/Piece 2931/folio 34/p.15. 1n, Household #69, Civil Parish of Wolverhampton, Ecclesiastical Parish of St. John, E.D. 8. Name in census is William, age 14, born Glasgow, Scotland.

207. Will of William Ashcroft, d.1878, Great Britain. Principal Probate Registry. Record of will in Somerset House, London, England. Will written in Islington, Liverpool, 16 November 1878; proved in London 16 January 1879. FHL MF 1851003, Joseph mentioned in will as his grandson and left £20 as well as two volumes of the Imperial Dictionary and two volumes of the Imperial Gazetteer.

208. 1871 Census. England, Staffordshire, Wolverhampton (Indexed data from Ancestry.com, 1871 England Census (online database). Provo, UT: The Generations Network, Inc., 2004. Census information from the GRO, London;), The census puts his birth in Pendleton, Lancashire.

209. Free BMD database: a transcription of the Civil Registration index of births, marriages and deaths for England and Wales (<http://www.freebmd.org.uk/>, c.1998-2008 The Trustees of FreeBMD), Birth was recorded in the Dec Qtr 1860, District of Salford, vol. 8d, p.7. Name in record is Joseph Wheatley. Pendleton was a town on the outskirts of Salford, NW of Manchester.

210. 1871 Census. England, Staffordshire, Wolverhampton (Indexed data from Ancestry.com, 1871 England Census (online database). Provo, UT: The Generations Network, Inc., 2004. Census information from the GRO, London;), RG10/Piece 2931/folio 34/p.15. 1n, Household #69, Civil Parish of Wolverhampton, Ecclesiastical Parish of St. John, E.D. 8. Name in census is Joseph, age 10, grandson of William Ashcroft, born Pendleton, Lancashire.

211. 1841 Census. England, Shropshire, Shrewsbury (Indexed data from Ancestry.com, 1841 England Census (online database). Provo, UT: The Generations Network, Inc., 2006. Census information from the GRO, London; also on FHL MF 474590;), HO107/Piece 926, Book 8. Civil Parish of St. Chad, County of Shropshire, E.D. 11, Folio 28, p.5. Name in census is Ann, age 10.

212. 1851 Census. England, Staffordshire, Wolverhampton (Indexed data from Ancestry.com, 1851 England Census (online database). Provo, UT: The Generations Network, Inc., 2005. Census information from the GRO, London;), HO107/Piece 2019/folio 342/p.12. 1n, Household #44, Civil Parish of Wolverhampton, Ecclesiastical Parish of St. George, E.D. 1n. Name in census is Ann, age 20.

213. Record of Marriage for Ann Ashcroft and John Lawrence Duckworth, 1859 (Parish Register, St. Leonard's Church, [Church of England], Parish Church of Bilston, Staffordshire, England, Marriages, 1841-1873. FHL Br MF 1040827;), Page 190, #379.

Source Citations

214. 1861 Census. England, Lancashire, Liverpool (Indexed data from Ancestry.com, 1851 England Census (online database). Provo, UT: The Generations Network, Inc., 2005. Census information from the GRO, London), RG9, Piece 2711, Folio 110, p.8, FHL MF 543017. Civil Parish of Everton, Eccles. Parish of St. Peter, Reg. Dist. of West Derby, E.D. 15, Household 51. Address unreadable. Ann Duckworth, age 30, born Aldridge STS.
215. 1871 Census. England, Staffordshire, Kingswinford District (Indexed data from Ancestry.com, 1851 England Census (online database). Provo, UT: The Generations Network, Inc., 2005. Census information from the GRO, London;), RG10, Piece 3026, Folio 4, p.1, FHL MF 838833. Town of Wall Heath, Eccles. Parish of St. Mary, Registration District of Stourbridge, E.D. 9, Household 4. Ann is 40, wife of John L. Duckworth, born Aldridge, Staffordshire.
216. 1881 Census. England, Staffordshire (Indexed data from Ancestry.com, 1871 England Census (online database). Provo, UT: The Generations Network, Inc., 2004. Census information from the GRO, London;), RG11, Piece 2892, Folio 23, p.1, FHL MF 1341693. Civil parish of Kingswinford, Eccles. parish of St. Mary's, Reg. Dist. of Stourbridge, E.D. 9, town of Wall Heath. Ann Duckworth, 49, married, head, owner of houses, property and interests, born Aldridge, LAN. John L, her husband, is not listed on the census, but he is presumably still alive. Living with her is her sister Hannah Hughes, widow.
217. Will of William Ashcroft, d.1878, Great Britain. Principal Probate Registry. Record of will in Somerset House, London, England. Will written in Islington, Liverpool, 16 November 1878; proved in London 16 January 1879. FHL MF 1851003, Mentioned in the will as his daughter Ann's husband.
218. Record of Marriage for Ann Ashcroft and John Lawrence Duckworth, 1859 (Parish Register, St. Leonard's Church, [Church of England], Parish Church of Bilston, Staffordshire, England, Marriages, 1841-1873. FHL Br MF 1040827;), Page 190, #379. John is a widower, age 40; Ann is a spinster, age 27. Both signed their own names. Bilston is less than five miles NW of Wednesbury.
219. Record of Marriage for Ann Ashcroft and John Lawrence Duckworth, 1859 (Parish Register, St. Leonard's Church, [Church of England], Parish Church of Bilston, Staffordshire, England, Marriages, 1841-1873. FHL Br MF 1040827;), Page 190, #379. John's age is 40 in the marriage register.
220. 1871 Census. England, Staffordshire, Kingswinford District (Indexed data from Ancestry.com, 1851 England Census (online database). Provo, UT: The Generations Network, Inc., 2005. Census information from the GRO, London;), RG10, Piece 3026, Folio 4, p.1, FHL MF 838833. Town of Wall Heath, Eccles. Parish of St. Mary, Registration District of Stourbridge, E.D. 9, Household 4. Listed in census as John L. Duckworth, age 52, born Liverpool, Lancashire.
221. England and Wales, Death Registration Index 1837-2007, FamilySearch.org database, Death was registered in the March quarter, 1876, in the district of West Derby, Lancashire, age 50, Vol. 8B, p.459, John Lawrence Duckworth, 66. Death registered March Qtr 1885. died Upton On Severn, Worcestershire, Vol. 6C, p.214, Line 332.
222. Website: Lancashire Online Parish Clerks, <http://www.lan-opc.org.uk/>, database, John Lawrence Duckworth, 66, buried 19 Jan 1885, St. George Churchyard, Everton, Liverpool. Abode: Worcester. Data extracted from FHL MF 2147880, Burials 1815 - 1932, Page 146, Entry 1162.
223. 1861 Census. England, Lancashire, Liverpool (Indexed data from Ancestry.com, 1851 England Census (online database). Provo, UT: The Generations Network, Inc., 2005. Census information from the GRO, London), RG9, Piece 2711, Folio 110, p.8, FHL MF 543017. Civil Parish of Everton, Eccles. Parish of St. Peter, Reg. Dist. of West Derby, E.D. 15, Household 51. Address unreadable. John L. Duckworth, head, 42, wine merchant, born Liverpool, Lancashire.
224. 1871 Census. England, Staffordshire, Kingswinford District (Indexed data from Ancestry.com, 1851 England Census (online database). Provo, UT: The Generations Network, Inc., 2005. Census information from the GRO, London;), RG10, Piece 3026, Folio 4, p.1, FHL MF 838833. Town of Wall Heath, Eccles. Parish of St. Mary, Registration District of Stourbridge, E.D. 9, Household 4. John is 52, head, retired spirit merchant, born Liverpool, Lancashire.
225. 1861 Census. England, Lancashire, Liverpool (Indexed data from Ancestry.com, 1851 England Census (online database). Provo, UT: The Generations Network, Inc., 2005. Census information from the GRO, London), RG9, Piece 2711, Folio 110, p.8, FHL MF 543017. Civil Parish of Everton, Eccles. Parish of St. Peter, Reg. Dist. of West Derby, E.D. 15, Household 51. Address unreadable. Listed in census as Harry, son.
226. England Births and Christenings, 1538-1975, FamilySearch.org database, Data extracted from FHL MF 1655765, item 3, p.172.
227. 1861 Census. England, Lancashire, Liverpool (Indexed data from Ancestry.com, 1851 England Census (online database). Provo, UT: The Generations Network, Inc., 2005. Census information from the GRO, London), RG9, Piece 2711, Folio 110, p.8, FHL MF 543017. Civil Parish of Everton, Eccles. Parish of St. Peter, Reg. Dist. of West Derby, E.D. 15, Household 51. Address unreadable. Harry, one month, born Liverpool.
228. Free BMD database: a transcription of the Civil Registration index of births, marriages and deaths for England and Wales (<http://www.freebmd.org.uk/>, c.1998-2008 The Trustees of FreeBMD), A birth for Harry Duckworth was recorded in the June Qtr in the District of West Derby, vol. 8b, p.308.

Source Citations

229. England Births and Christenings, 1538-1975, FamilySearch.org database, Data extracted from FHL MF 1655765, item 3, p.172. Harry Duckworth chr 12 Apr 1861, All Saints, Liverpool. Father: John Lawrence Duckworth, mother, Ann.
230. Free BMD database: a transcription of the Civil Registration index of births, marriages and deaths for England and Wales (<http://www.freebmd.org.uk/>, c.1998-2008 The Trustees of FreeBMD), Death of Harry Duckworth was recorded in the June Qtr 1861 in the District of West Derby, vol. 8b, p.265. Harry did not appear on the 1871 census, so this is most likely his death.
231. Website: Lancashire Online Parish Clerks, <http://www.lan-opc.org.uk/>, database, Burial: Harry Duckworth, 1 month, abode: Roscommon St. Data extracted from FHL MF 2147880, Burials 1815 - 1932, Page 113, Entry 897.
232. 1861 Census. England, Lancashire, Liverpool (Indexed data from Ancestry.com, 1851 England Census (online database). Provo, UT: The Generations Network, Inc., 2005. Census information from the GRO, London;), RG9, Piece 2711, Folio 110, p.8, FHL MF 543017. Civil Parish of Everton, Eccles. Parish of St. Peter, Reg. Dist. of West Derby, E.D. 15, Household 51. Address unreadable. Harry, age 1 month, born Liverpool, LAN.
233. 1871 Census. England, Staffordshire, Kingswinford District (Indexed data from Ancestry.com, 1851 England Census (online database). Provo, UT: The Generations Network, Inc., 2005. Census information from the GRO, London;), RG10, Piece 3026, Folio 4, p.1, FHL MF 838833. Town of Wall Heath, Eccles. Parish of St. Mary, Registration District of Stourbridge, E.D. 9, Household 4. Listed in census as Alice Duckworth, daughter.
234. 1871 Census. England, Staffordshire, Kingswinford District (Indexed data from Ancestry.com, 1851 England Census (online database). Provo, UT: The Generations Network, Inc., 2005. Census information from the GRO, London;), RG10, Piece 3026, Folio 4, p.1, FHL MF 838833. Town of Wall Heath, Eccles. Parish of St. Mary, Registration District of Stourbridge, E.D. 9, Household 4. Listed in census as Alice Duckworth, age 7, born Kingswinford, STS.
235. Free BMD database: a transcription of the Civil Registration index of births, marriages and deaths for England and Wales (<http://www.freebmd.org.uk/>, c.1998-2008 The Trustees of FreeBMD), Birth recorded in the Sept Qtr 1863, District of Stourbridge, vol.6c, p.194. 1881 census records her birthplace as Wordsley.
236. 1871 Census. England, Staffordshire, Kingswinford District (Indexed data from Ancestry.com, 1851 England Census (online database). Provo, UT: The Generations Network, Inc., 2005. Census information from the GRO, London;), RG10, Piece 3026, Folio 4, p.1, FHL MF 838833. Town of Wall Heath, Eccles. Parish of St. Mary, Registration District of Stourbridge, E.D. 9, Household 4. Alice, age 7, born Kingswinford, Staffordshire, scholar.
237. 1881 Census. England, Staffordshire (Indexed data from Ancestry.com, 1871 England Census (online database). Provo, UT: The Generations Network, Inc., 2004. Census information from the GRO, London;), RG11, Piece 2892, Folio 23, p.1, FHL MF 1341693, Civil parish of Kingswinford, Eccles. parish of St. Mary's, Reg. Dist. of Stourbridge, E.D. 9, town of Wall Heath. Alice, 17, dau, unmarried, scholar, born Wordsley.
238. 1871 Census. England, Staffordshire, Kingswinford District (Indexed data from Ancestry.com, 1851 England Census (online database). Provo, UT: The Generations Network, Inc., 2005. Census information from the GRO, London;), RG10, Piece 3026, Folio 4, p.1, FHL MF 838833. Town of Wall Heath, Eccles. Parish of St. Mary, Registration District of Stourbridge, E.D. 9, Household 4. Listed in census as Esther Duckworth, daughter.
239. England Births and Christenings, 1538-1975, FamilySearch.org database, Data extracted from FHL MF 1040916.
240. 1871 Census. England, Staffordshire, Kingswinford District (Indexed data from Ancestry.com, 1851 England Census (online database). Provo, UT: The Generations Network, Inc., 2005. Census information from the GRO, London;), RG10, Piece 3026, Folio 4, p.1, FHL MF 838833. Town of Wall Heath, Eccles. Parish of St. Mary, Registration District of Stourbridge, E.D. 9, Household 4. Esther, age 6, born Kingswinford, STS.
241. Free BMD database: a transcription of the Civil Registration index of births, marriages and deaths for England and Wales (<http://www.freebmd.org.uk/>, c.1998-2008 The Trustees of FreeBMD), Birth recorded in Mar Qtr 1865, District of Stourbridge, vol. 6c, p.219. In 1881 census place of birth was Holbeach.
242. England Births and Christenings, 1538-1975, FamilySearch.org database, Data extracted from FHL MF 1040916. Esther Duckworth, chr 3 Feb 1865, Kingswinford; birthplace: Holbeche; father: John Laurencde Duckworth, mother, Anne.
243. 1871 Census. England, Staffordshire, Kingswinford District (Indexed data from Ancestry.com, 1851 England Census (online database). Provo, UT: The Generations Network, Inc., 2005. Census information from the GRO, London;), RG10, Piece 3026, Folio 4, p.1, FHL MF 838833. Town of Wall Heath, Eccles. Parish of St. Mary, Registration District of Stourbridge, E.D. 9, Household 4. Esther Duckworth, dau, 6, born Kingswinford, STS, scholar.
244. 1881 Census. England, Staffordshire (Indexed data from Ancestry.com, 1871 England Census (online database). Provo, UT: The Generations Network, Inc., 2004. Census information from the GRO, London;), RG11, Piece 2892, Folio 23, p.1, FHL MF 1341693, Civil parish of Kingswinford, Eccles. parish of St. Mary's, Reg. Dist. of Stourbridge, E.D. 9, town of Wall Heath. Esther, dau, 16, scholar, born Holbeach.

Source Citations

245. Will of William Ashcroft, d.1878, Great Britain. Principal Probate Registry. Record of will in Somerset House, London, England. Will written in Islington, Liverpool, 16 November 1878; proved in London 16 January 1879. FHL MF 1851003, John mentioned in will as his grandson and son of his daughter Ann. His grandfather left him his gold watch and chain.

246. 1871 Census. England, Staffordshire, Kingswinford District (Indexed data from Ancestry.com, 1851 England Census (online database). Provo, UT: The Generations Network, Inc., 2005. Census information from the GRO, London;), RG10, Piece 3026, Folio 4, p.1, FHL MF 838833. Town of Wall Heath, Eccles. Parish of St. Mary, Registration District of Stourbridge, E.D. 9, Household 4. Listed in census as John L. Duckworth, son.

247. Free BMD database: a transcription of the Civil Registration index of births, marriages and deaths for England and Wales (<http://www.freebmd.org.uk/>, c.1998-2008 The Trustees of FreeBMD), Birth was recorded in the June Qtr 1866, District of Stourbridge, vol. 6c, p.232.

248. England Births and Christenings, 1538-1975, FamilySearch.org database, Data extracted from FHL MF 1040916, item 4, p.274.

249. England Births and Christenings, 1538-1975, FamilySearch.org database, Data extracted from FHL MF 1040916, item 4, p.274. John Lawrence Duckworth, chr 29 Jul 1867, Kingswinford, born Holbeche [which is near Wall Heath and Kingswinford]; father John Lawrance Duckworth, mother, Ann.

250. 1871 Census. England, Staffordshire, Kingswinford District (Indexed data from Ancestry.com, 1851 England Census (online database). Provo, UT: The Generations Network, Inc., 2005. Census information from the GRO, London;), RG10, Piece 3026, Folio 4, p.1, FHL MF 838833. Town of Wall Heath, Eccles. Parish of St. Mary, Registration District of Stourbridge, E.D. 9, Household 4. John L. Duckworth is 4, born Kingwinsford, Staffordshire, scholar.

251. 1871 Census. England, Staffordshire, Kingswinford District (Indexed data from Ancestry.com, 1851 England Census (online database). Provo, UT: The Generations Network, Inc., 2005. Census information from the GRO, London;), RG10, Piece 3026, Folio 4, p.1, FHL MF 838833. Town of Wall Heath, Eccles. Parish of St. Mary, Registration District of Stourbridge, E.D. 9, Household 4. Listed in census as Samuel Duckworth, son.

252. England Births and Christenings, 1538-1975, FamilySearch.org database, data extracted from FHL MF 1040002.

253. 1871 Census. England, Staffordshire, Kingswinford District (Indexed data from Ancestry.com, 1851 England Census (online database). Provo, UT: The Generations Network, Inc., 2005. Census information from the GRO, London;), RG10, Piece 3026, Folio 4, p.1, FHL MF 838833. Town of Wall Heath, Eccles. Parish of St. Mary, Registration District of Stourbridge, E.D. 9, Household 4. Samuel, age 3, born Kingwinsford.

254. Free BMD database: a transcription of the Civil Registration index of births, marriages and deaths for England and Wales (<http://www.freebmd.org.uk/>, c.1998-2008 The Trustees of FreeBMD), Birth was recorded in the Sept Qtr 1867, District of Stourbridge, vol. 6c, p.208.

255. 1891 Census. England, Lancashire, West Derby (Indexed data from Ancestry.com, 1851 England Census (online database). Provo, UT: The Generations Network, Inc., 2005. Census information from the GRO, London;), RG12, Piece 3000, Folio 74, p.51; FHL MF 6098110. Civil and Eccles. parish of West Derby, E.D. 16. Born in Dudley, Staffordshire.

256. England Births and Christenings, 1538-1975, FamilySearch.org database, data extracted from FHL MF 1040002. Samuel Duckworth chr 18 Aug 1867 St. Mary, Kingswinford; father John Laurence Duckworth, mother, Ann.

257. 1871 Census. England, Staffordshire, Kingswinford District (Indexed data from Ancestry.com, 1851 England Census (online database). Provo, UT: The Generations Network, Inc., 2005. Census information from the GRO, London;), RG10, Piece 3026, Folio 4, p.1, FHL MF 838833. Town of Wall Heath, Eccles. Parish of St. Mary, Registration District of Stourbridge, E.D. 9, Household 4. Listed in census as William H. Duckworth, son.

258. England Births and Christenings, 1538-1975, FamilySearch.org database, Data extracted from FHL MF 1526144, item 2, p.33.

259. 1871 Census. England, Staffordshire, Kingswinford District (Indexed data from Ancestry.com, 1851 England Census (online database). Provo, UT: The Generations Network, Inc., 2005. Census information from the GRO, London;), RG10, Piece 3026, Folio 4, p.1, FHL MF 838833. Town of Wall Heath, Eccles. Parish of St. Mary, Registration District of Stourbridge, E.D. 9, Household 4. William H., age 1, born Blackpool, Lancashire.

260. England Births and Christenings, 1538-1975, FamilySearch.org database, Data extracted from FHL MF 1526144, item 2, p.33. William Henry Duckworth, chr 5 S4ep 1869, Blackpool; father: John Lawrence Duckworth, mother, Ann.

261. 1881 Census. England, Staffordshire (Indexed data from Ancestry.com, 1871 England Census (online database). Provo, UT: The Generations Network, Inc., 2004. Census information from the GRO, London;), RG11, Piece 2892, Folio 23, p.1, FHL MF 1341693, Civil parish of Kingswinford, Eccles. parish of St. Mary's, Reg. Dist. of Stourbridge, E.D. 9, town of Wall Heath. Listed in census as Sarah A. M. Duckworth, dau.

Source Citations

262. Free BMD database: a transcription of the Civil Registration index of births, marriages and deaths for England and Wales (<http://www.freebmd.org.uk/>, c.1998-2008 The Trustees of FreeBMD), Birth listed in Sept Qtr 1871, District of Stourbridge, vol. 6c, p.201, name given as Sarah Ann M. Duckworth.
263. Free BMD database: a transcription of the Civil Registration index of births, marriages and deaths for England and Wales (<http://www.freebmd.org.uk/>, c.1998-2008 The Trustees of FreeBMD), Birth was recorded in the Sept Qtr 1871, Stourbridge District, Staffordshire, vol. 6c, p.201. The 1881 census gives her place of birth as Holbeach, Staffordshire.
264. 1881 Census. England, Staffordshire (Indexed data from Ancestry.com, 1871 England Census (online database). Provo, UT: The Generations Network, Inc., 2004. Census information from the GRO, London;).
265. 1881 Census. England, Staffordshire (Indexed data from Ancestry.com, 1871 England Census (online database). Provo, UT: The Generations Network, Inc., 2004. Census information from the GRO, London;), RG11, Piece 2892, Folio 23, p.1, FHL MF 1341693, Civil parish of Kingswinford, Eccles. parish of St. Mary's, Reg. Dist. of Stourbridge, E.D. 9, town of Wall Heath. Sarah A.M. Duckworth, dau, age 9, scholar, born Holbeach, Staffordshire.
266. 1841 Census. England, Shropshire, Shrewsbury (Indexed data from Ancestry.com, 1841 England Census (online database). Provo, UT: The Generations Network, Inc., 2006. Census information from the GRO, London; also on FHL MF 474590;), HO107/Piece 926, Book 8. Civil Parish of St. Chad, County of Shropshire, E.D. 11, Folio 28, p.5. Name in census is Joshua, age 8.
267. 1851 Census. England, Staffordshire, Wolverhampton (Indexed data from Ancestry.com, 1851 England Census (online database). Provo, UT: The Generations Network, Inc., 2005. Census information from the GRO, London;), HO107/Piece 2019/folio 342/p.12. 1n, Household #44, Civil Parish of Wolverhampton, Ecclesiastical Parish of St. George, E.D. 1n. Name in census is Joshua, age 18.
268. 1861 Census. England, Staffordshire, Bilston (Indexed data from Ancestry.com, 1861 England Census (online database). Provo, UT: The Generations Network, Inc., 2005. Census information from the GRO, London;), RG9/Piece 2006/folio 72/p.20. 1n, Household #94, Civil Parish of Bilston, Ecclesiastical Parish of St. Leonard, E.D. 26. Name in census is Joshua, age 26; living at 3 Broad St.
269. England and Wales, Marriage Registration Index, 1837-2005, FamilySearch.org indexed database, Joshua Ashcroft and Prudence Beardmore, marriage registered Dec Qtr 1860, District of wolverhampton, Staffordshire, England. Vol. 6B, p.813.
270. England Births and Christenings, 1538-1975, FamilySearch.org database, Prudence Beardmore, christened 11 Apr 1841, dau of James and Catherine Beardmore, St. Bartholomew Church. Data extracted from FHL MFs 497343, 497344, 497345.
271. Emails from Rodney Kerr to Anne Healy Field, December 2005, Rodney Kerr is an Ashcroft descendant and researcher, "Catherine Boss."
272. *Website: Australian Cemeteries Index* (<http://austcemindex.com/>), Inscription for Prudence Ashcroft.
273. 1861 Census. England, Staffordshire, Bilston (Indexed data from Ancestry.com, 1861 England Census (online database). Provo, UT: The Generations Network, Inc., 2005. Census information from the GRO, London;), RG9/Piece 2006/folio 72/p.20. 1n, Household #94, Civil Parish of Bilston, Ecclesiastical Parish of St. Leonard, E.D. 26.
274. Emails from Rodney Kerr to Anne Healy Field, November - December 2005, Parents were James Beardmore and Catherine Boss who were married in West Bromwich on 28 Dec 1829.
275. England and Wales, Birth Registration Index, 1837-2008, FamilySearch.org indexed database, Prudence Beardmore, birth registered Mar Qtr 1841, West Bromwich District, Staffordshire. Vol. 18, p.578, line 10.
276. *Website: Australian Cemeteries Index* (<http://austcemindex.com/>), Prudence Ashcroft buried in the cemetery in Comet QLD, age 37.
277. 1841 Census. England, Staffordshire (Indexed data from Ancestry.com, 1841 England Census (online database). Provo, UT: The Generations Network, Inc., 2006. Census information from the GRO, London;), Wednesbury, HO107, Piece 984, folio 11, p.14, Reg. Dist of West Bromwich.
278. 1851 Census. England, Staffordshire (Indexed data from Ancestry.com, 1841 England Census (online database). Provo, UT: The Generations Network, Inc., 2006. Census information from the GRO, London;), Wednesbury, HO 107, Piece 2027, Folio 244, p.44, household 2282013, Regis. Dist: West Bromwich.
279. 1861 Census. England, Staffordshire, Bilston (Indexed data from Ancestry.com, 1861 England Census (online database). Provo, UT: The Generations Network, Inc., 2005. Census information from the GRO, London;), RG9/Piece 2006/folio 72/p.20. 1n, Household #94, Civil Parish of Bilston, Ecclesiastical Parish of St. Leonard, E.D. 26. Name in census is Prudence, age 23.

Source Citations

280. *Website: Australian Cemeteries Index* (<http://austcemindex.com/>).
281. Parish registers: St. Luke's Church, Wolverhampton, Staffordshire, , 1861-1914, Baptisms 1861-1865. Salt Lake City, Utah : Filmed by the Genealogical Society of Utah, 1981, 1987, FHL microfilm 1040913, Items 5-6;, p.2, #12. 1 September 1861, Annie, [dau of] Joshua & Prudence Ashcroft, abode/name of street starts with B, ends with ley; occupation, clerk.
282. 1841 Census. England, Shropshire, Shrewsbury (Indexed data from Ancestry.com, 1841 England Census (online database). Provo, UT: The Generations Network, Inc., 2006. Census information from the GRO, London; also on FHL MF 474590;), HO107/Piece 926, Book 8. Civil Parish of St. Chad, County of Shropshire, E.D. 11, Folio 28, p.5. Name in census is Ester, age 4.
283. 1851 Census. England, Staffordshire, Wolverhampton (Indexed data from Ancestry.com, 1851 England Census (online database). Provo, UT: The Generations Network, Inc., 2005. Census information from the GRO, London;), HO107/Piece 2019/folio 342/p.12. 1n, Household #44, Civil Parish of Wolverhampton, Ecclesiastical Parish of St. George, E.D. 1n. Name in census is Esther, age 13.
284. 1861 Census. England, Staffordshire, Wordsley, p.13, #68.
285. 1871 Census. England, Staffordshire, Walsall, RG10/2960/63/p.19, FHL Br MF 836427. Age 33, born Nottingham, Nottinghamshire, England.
286. Certificate of Death: Annie M. [Bayley] Miller, 25 June 1927 (Denver, Colorado: Colorado Dept. of Health), Maiden name and birth place of father given on death certificate for Annie [Bayley] Miller was Hamlet Bayley, England.
287. Certificate of Death: Neville Bayley, d.21 October 1948, State of California, Department of Health Services, Office of Vital Records, Name of father listed on death certificate was William Hamlet Bayley, which was incorrect.
288. 1900 U.S. Census. Pennsylvania, Allegheny County, City of Pittsburg, E.D. 219, sheet 12B, line 29, 12 June 1900.
289. Record of death: Hamlet A. Bayley, 1904, Registry of Deaths in the City of Pittsburgh, PA, Bureau of Health, Dept. of Public Safety. Image of record and indexed data from FamilySearch.org, extracted from FHL MF 505877: Registration of Deaths in the City of Pittsburg, vol. 118-120, 1903-1904. Record is in vol. 119, p.478, Name in record is Hamlet Alfred Bayley.
290. Marriage record: Hamlet Bayley & Esther Ashcroft, 1859, Certified copy of an Entry of Marriage from the GRO, Congregational Church, Snow Hill, Wolverhampton, District of Wolverhampton, Stafford County, #165. Hamlet, 23, bachelor, school master, living on Rushall Street, Walsall, father John Bayley, school master. Esther, 22, spinster, living at 36 Snowhill, Wolverhampton, father William Ashcroft, auctioneer. Married by William Bevan.
291. Record of Baptism: Hamlet Bayley, 7 July, 1836, Parish Register, Parish of St. Martin in Birmingham, County of Warwick, England.
292. Emails from Barbara Torley, Fall 2005.
293. Record of Baptism for Margaret Morris, 1814, Bishop's Transcripts for Blymhill, Staffordshire, Baptisms, Marriages, and Burials, 1809-1868, FHL Br. MF 426494, item 2, Name is spelled Margarett in the register.
294. Record of Baptism: Hamlet Bayley, 7 July, 1836, Parish Register, Parish of St. Martin in Birmingham, County of Warwick, England, Son of John and Margaret Bayley, Vauxhall Lane. Father is a schoolmaster. Baptism lists birth date as April 7, 1836.
295. Record of death: Hamlet A. Bayley, 1904, Registry of Deaths in the City of Pittsburgh, PA, Bureau of Health, Dept. of Public Safety. Image of record and indexed data from FamilySearch.org, extracted from FHL MF 505877: Registration of Deaths in the City of Pittsburg, vol. 118-120, 1903-1904. Record is in vol. 119, p.478, Age given in report: 67 years, 8 mos. and 21 days. This puts his birth at 11 May 1836 but his baptismal record gives his date of birth as 7 Apr 1836.
296. Letter to Ethel Maude Boyd from Neville Bayley, 26 September 1928.
297. Record of death: Hamlet A. Bayley, 1904, Registry of Deaths in the City of Pittsburgh, PA, Bureau of Health, Dept. of Public Safety. Image of record and indexed data from FamilySearch.org, extracted from FHL MF 505877: Registration of Deaths in the City of Pittsburg, vol. 118-120, 1903-1904. Record is in vol. 119, p.478.
298. 1841 Census. England, Warwickshire, Birmingham, transcribed (Transcript of Piece HO107/1142(Birmingham (St Martin) downloaded from website http://www.hunimex.com/warwick/freecens/1841/index_1841.html);), H)107/1142/8/p.10, E.D.1, Bromsgrove St., Birmingham St Martin, Book 1. Hamlet Bayley, age 5, born Warwickshire.
299. 1841 Census. England, Warwickshire, Birmingham, HO107/1142/folio 8, p.10, E.D. 1, FHL Br MF 464179. Hamlet Bayley, age 5, born Warwickshire.
300. 1851 Census. England, Staffordshire, Wolverhampton (Indexed data from Ancestry.com, 1851 England Census

Source Citations

(online database). Provo, UT: The Generations Network, Inc., 2005. Census information from the GRO, London;), HO107/2019/folio 349/p.26, E.D. 1n, Household #90, Civil Parish of Wolverhampton, Ecclesiastical Parish of St. George. Name in census is Ambros.

301. Record of Baptism for Annie Maria Bayley, August 6, 1860, Copy of Baptismal record of Holy Trinity Parish Church, Kingswinford, St. Mary's, Stafford County, Great Britain.

302. 1861 Census. England, Staffordshire, Wordsley, p.13, #68. Parish of Kingswinford, Ecclesiastical Parish of Wordsley. "The Mount," on High St. Hamlet is 26, a schoolmaster; his wife, Esther, is 23. Daughter Annie M. is 2. FHC Microfilm 542912.

303. 1871 Census. England, Staffordshire, Walsall, RG10/2960/63/p.19, FHL Br MF 836427. Age 34, born Birmingham, Warwickshire, England.

304. Record of Marriage Registration for Charles Edward Miller and Annie Maria Bayley, January 25, 1882, Certified copy from the General Register Office, London, 13 July 2004, vol. 8c, p.889, Occupation of father of bride: Schoolmaster.

305. 1881 Census. England, Warwickshire, Aston, RG11/3041 folio 26/p.44, No. of schedule: 187. Hamlet A. Bayley, 40, married, accountant, born Birmingham, Warwickshire. Age would have been 45.

306. 1900 U.S. Census. Pennsylvania, Allegheny County, City of Pittsburg, E.D. 219, sheet 12B, line 29, 12 June 1900. Listed as Hamlet A. Bayley, boarder, born May 1840, age 60, widower, born England, father born England, mother born Wales, immigrated 1894, retired. Living with Mary McCollough, head of house, at 214 Negley Ave.

307. Obituary: Hamlet A. Bayley, 1904, Pittsburgh Post-Gazette, Tuesday, 2 Feb 1904, p.4, col. 7; copy from the Carnegie Library of Pittsburgh, His age on the record of death is 67.

308. Website: Find A Grave, <http://www.findagrave.com/>. Dates and other information from the memorials are not all taken from the gravestones, nor verified, Find A Grave memorial #90789961, created by "Graves." Hamlet A. Bayley.

309. Record of death: Hamlet A. Bayley, 1904, Registry of Deaths in the City of Pittsburgh, PA, Bureau of Health, Dept. of Public Safety. Image of record and indexed data from FamilySearch.org, extracted from FHL MF 505877: Registration of Deaths in the City of Pittsburg, vol. 118-120, 1903-1904. Record is in vol. 119, p.478, Burial was at Homewood Cemetery 3 Feb 1904.

310. Tombstone [photograph]: Hamlet Bayley, Photo of Hamlet Bayley's tombstone, Homewood Cemetery, Pittsburgh, PA, taken by Richard Boyer, Nov 2013.

311. Baptismal Record: Annie Maria Bayley, 6 August 1860, Copy of Baptism Register, Holy Trinity Parish Church of Kingswinford St., St. Mary's, Parents were Hamlet and Esther Bayley, of Wordsley.

312. 1920 U.S. Census. Wyoming, Natrona County, Casper City, E.D. 72, Ward 3, p.10A, Dwelling #202, Family #221, line 38, Age given is 59.

313. Registrar General, Great Britain, Index to the Civil Registration of Births, Marriages and Deaths for England and Wales, 1837-1980 (Microfiche copy of originals at the Office of Population and Census, Merseyside, England; fiche from the British Isles Reference collection, Family History Library, Salt Lake City, UT), Birth recorded in Sept Qtr. 1860, Dist. of Stourbridge, vol. 6c, p.195.

314. Record of Baptism for Annie Maria Bayley, August 6, 1860, Copy of Baptismal record of Holy Trinity Parish Church, Kingswinford, St. Mary's, Stafford County, Great Britain, p.31, no.242. Parents were Hamlet and Esther Bayley, residence Wordsley.

315. Certificate of Death: Annie M. [Bayley] Miller, 25 June 1927 (Denver, Colorado: Colorado Dept. of Health), Date of burial was June 27, 1927, at Crown Hill Cemetery, burial by Olinger Mortuary. Age 66 yrs., 11 mos., and 20 days.

316. Funeral Memorial Booklet for Annie M. [Bayley] Miller (Copy of Funeral Services booklet. The Olinger Mortuary, Denver, Colorado), Died 5:50 p.m., June 25, 1927, Denver. Age at death 66 yrs., 11 months, 21 days.

317. Letter from Crown Hill Cemetery, Denver, Colorado, to Mrs. Anne Field, 21 March 1980, Reply to request for Information from Lois Van Dessenbrook, Records Secretary, Crown Hill Cemetery Assn., 7777 W. 29th Ave., Denver, Colorado 80215.

318. Funeral Memorial Booklet for Annie M. [Bayley] Miller (Copy of Funeral Services booklet. The Olinger Mortuary, Denver, Colorado), Services were held in Denver on June 27, 1927, 11:30 a.m., Crown Hill Cemetery, Sec. SE qtr., Lot 253, Block 22. Funeral performed by Olinger Mortuary.

319. 1871 Census. England, Staffordshire, Walsall, RG10/2960/63/p.19, FHL Br MF 836427.

Source Citations

320. 1871 Census. England, Staffordshire, Walsall, RG10/2960/63/p.19, FHL Br MF 836427. Age 9, born Wordsley.
321. Emails from Barbara Torley, Fall 2005, email states he was born MAR Qtr1862/220 Stourbridge. This may mean his birth was registered between Jan. and March 1862 at the GRO, that it is on p.220 of the record, and that he was born or registered in Stourbridge.
322. Passport Application for Howard Bayley, 1900, Accessed through Ancestry.com. U.S. Passport Applications, 1795-1925 [database on-line]. Provo, UT, USA: The Generations Network, Inc., 2007. Original data. Born 1 February 1862, England. Passport issued 29 June 1900, Blair County, PA.
323. Passport Application for Howard Bayley, 1896, Accessed through Ancestry.com. U.S. Passport Applications, 1795-1925 [database on-line]. Provo, UT, USA: The Generations Network, Inc., 2007. Original data. Born Wordsley, Staffordshire, England, 1 February 1862.
324. Death certificate: Howard Bayley, d.1920, Bureau of Vital Statistics, Town of Norwalk CT, recorded 4 July 1920, Death certificate gives date of birth as 1 Feb 1862 in Wardsley [sic], England; informant was his brother Neville.
325. Record of baptism: Howard Bayley, 1862, Parish registers and miscellany for Kingswinford, Staffordshire, 1603-1914; Baptisms 1813-1878. FHL MF 1040002, p.63, No. 497; Howard, son of Hamlet & Esther Bayley, Wordsley, schoolmaster.
326. Obituary of Howard Bayley, 1920, New York Times (1857-Current file). New York, N.Y., 4 July 1920, p.17; Proquest Historical Newspapers, The New York Times (1851-2004);.
327. Death certificate: Howard Bayley, d.1920, Bureau of Vital Statistics, Town of Norwalk CT, recorded 4 July 1920, Death was 2 July 1920, at the Roton Point Hotel, in Norwalk, CT. He was married and residence at time of death was Dauphin, PA.
328. Obituary of Howard Bayley, 1920, New York Times (1857-Current file). New York, N.Y., 4 July 1920, p.17; Proquest Historical Newspapers, The New York Times (1851-2004);, Burial will be in Dauphin, PA, July 6.
329. Death certificate: Howard Bayley, d.1920, Bureau of Vital Statistics, Town of Norwalk CT, recorded 4 July 1920.
330. Message Board Posting, Rootsweb.com, 15 Nov 2008. Response to query about the burial place of Howard Bayley from Thomas C. Arnold with picture of gravestones. Burial was at the Dauphin Cemetery, Dauphin, PA, 6 July 1920.
331. Record of baptism: Howard Bayley, 1862, Parish registers and miscellany for Kingswinford, Staffordshire, 1603-1914; Baptisms 1813-1878. FHL MF 1040002.
332. 1871 Census. England, Staffordshire, Walsall, RG10/2960/63/p.19, FHL Br MF 836427. Age 9, born Wordsley, Staffordshire, England.
333. Passport Application for Howard Bayley, 1900, Accessed through Ancestry.com. U.S. Passport Applications, 1795-1925 [database on-line]. Provo, UT, USA: The Generations Network, Inc., 2007. Original data. Passport issued 29 June 1900, Blair County, PA.
334. Passport Application for Howard Bayley, 1900, Accessed through Ancestry.com. U.S. Passport Applications, 1795-1925 [database on-line]. Provo, UT, USA: The Generations Network, Inc., 2007. Original data. Passport issued 29 June 1900, Blair County, PA. On his 1896 passport application he gave February 1881 as date of emigration.
335. Passport Application for Howard Bayley, 1900, Accessed through Ancestry.com. U.S. Passport Applications, 1795-1925 [database on-line]. Provo, UT, USA: The Generations Network, Inc., 2007. Original data. Passport issued 29 June 1900, Blair County, PA. In a 1920 ship manifest on board the SS Morro Castle in 1920, it states he was naturalized April 1889, Supreme Court, Pittsburgh, PA.
336. Ship Manifest, SS Servia, July 1894 (New York Passenger Lists, 1820-1957, Microfilm Roll M237_629, National Archives, Washington, D.C.);, p.8.
337. Passport Application for Howard Bayley, 1900, Accessed through Ancestry.com. U.S. Passport Applications, 1795-1925 [database on-line]. Provo, UT, USA: The Generations Network, Inc., 2007. Original data. Passport issued 29 June 1900, Blair County, PA. Passport #29066.
338. Passport Application for Howard Bayley, 1896, Accessed through Ancestry.com. U.S. Passport Applications, 1795-1925 [database on-line]. Provo, UT, USA: The Generations Network, Inc., 2007. Original data. Passport issued 1 August 1896, #15941, Allegheny County, PA.
339. Newspaper Article: "Our of the Consolidated," Howard Bayley, 1904 (New York Times (1857-Current file). New York, N.Y.:May 25, 1904. p. 13; Proquest Historical Newspapers The New York Times (1851-2004);), The address given for Howard Bayley may be a business address and not his residence.
340. Newspaper Ad for the Touraine and St. James Hotels, 1913 (New York Times (1857-Current file), New York, NY; 19

Source Citations

Sept 1913; Proquest Historical Newspapers The New York Times (1851-2004);, p.20. The Touraine Apt.Hotel was at 9-11 E. 39th St. and the St. James at 45th between 5th and Broadway.

341. Newspaper ad for the Touraine Hotel Apartments, Howard Bayley, mgr., 1916, p.18, classifieds. Hotel was at 9-11 E. 39th St., New York City.

342. Newspaper ad for the Touraine Hotel Apartments, Howard Bayley, 1917 (New York Times (1857-Current file), New York, NY; 12 Aug 1917; Proquest Historical Newspapers The New York Times (1851-2004);), p.6, Real Estate section. Hotel is located at 9-11 E. 39th St., New York.

343. Newspaper ad for the St. James Hotel Apartments, Howard Bayley, Manager (New York Times (1857-Current file). New York, N.Y; Proquest New York Times online database, c.2008;), 9 Sept 1917, p.76. This location was about three blocks north of the New York Public Library which opened in 1911. It is not known whether Howard lived here or just managed the apartments.

344. Message Board Posting, Rootsweb.com, 15 Nov 2008. Response to query about the burial place of Howard Bayley from Thomas C. Arnold with picture of gravestones :Bayley, Howard Bailey, Dauphin - July 6, Funeral services for Howard Bailey were held on Tuesday morning at 10 o'clock from the residence of Mrs. Sab???? Bell, the Reverend P. H. Hershey, Pastor of the Presbyterian Church, officiated. Burial was made in Dauphin Cemetery. The Knights Templar of Harrisburg, had charge of the services at the cemetery.

345. Website: Find A Grave, <http://www.findagrave.com/>. Dates and other information from the memorials are not all taken from the gravestones, nor verified, Memorial #36053385.

346. Passport Application for Cora S. Bayley, 1919 (Passport Applications, 1795-1905, National Archives Microfilm Publication M1372, 694 rolls; General Records of the Department of State, Record Group 59; National Archives, Washington, D.C.); Accessed through Ancestry.com. U.S. Passport Applications, 1795-1925 [database on-line]. Provo, UT, USA: The Generations Network, Inc., 2007. Original data. Passport # 154102, issued 26 December 1919, New York, New York. Signature on passport is Cora S. Bayley.

347. Message Board Posting, Rootsweb.com, 15 November 2008. Response to query about the burial place of Howard Bayley from Thomas C. Arnold with picture of gravestones. Name on gravestone is Cora Sponsler Bayley.

348. Pennsylvania, County Marriages, 1885-1950 (FamilySearch.org database), data extracted from FHL MF 1299333. Howard Bayley & Cora Sponsler [Sponsler], 8 Oct 1890, Pittsburgh, Allegheny, PA.

349. Message Board Posting, Rootsweb.com, 15 Nov 2008. Response to query about the burial place of Howard Bayley from Thomas C. Arnold with picture of gravestones. Name on gravestone is James K. Sponsler.

350. Website:Michael Milliken, Milliken Family of Juniata Co PA (Rootsweb WorldConnect Project, <http://wc.rootsweb.ancestry.com>, accessed 15 Nov 2008;), Name of Cora Sponsler's father is given as James Kinter Sponsler.

351. Message Board Posting, Rootsweb.com, 15 Nov 2008. Response to query about the burial place of Howard Bayley from Thomas C. Arnold with picture of gravestones. Name on gravestone is Susan Milliken.

352. Website:Michael Milliken, Milliken Family of Juniata Co PA (Rootsweb WorldConnect Project, <http://wc.rootsweb.ancestry.com>, accessed 15 Nov 2008;), Name given on web page is Susanna Parker Milliken.

353. Passport Application for Cora S. Bayley, 1919 (Passport Applications, 1795-1905, National Archives Microfilm Publication M1372, 694 rolls; General Records of the Department of State, Record Group 59; National Archives, Washington, D.C.); Accessed through Ancestry.com. U.S. Passport Applications, 1795-1925 [database on-line]. Provo, UT, USA: The Generations Network, Inc., 2007. Original data. Passport # 154102, issued 26 December 1919, New York, New York.

354. Message Board Posting, Rootsweb.com, 15 Nov 2008. Response to query about the burial place of Howard Bayley from Thomas C. Arnold with picture of gravestones. Dates on gravestone: 1863-1931. No place of death noted.

355. Message Board Posting, Rootsweb.com, 15 Nov 2008. Response to query about the burial place of Howard Bayley from Michael Milliken with picture of gravestones. Buried with her husband Howard Bayley.

356. Marriage license: Howard Bayley & Cora Sponsler, 1890, FamilySearch.org, image and data, extracted from FHL MF 878584, Marriage License docket 1885-1905, vol. 15, p.429.

357. Notice of Marriage, Pittsburg Dispatch, on 9 October 1890, p.4. Image from Chronicling America, <http://chroniclingamerica.loc.gov/newspapers/>.

358. Website: Find A Grave, <http://www.findagrave.com/>. Dates and other information from the memorials are not all taken from the gravestones, nor verified, Memorial #36053477.

359. Record of Birth for Neville Bayley, California Death Records, RootsWeb.com,

Source Citations

<http://vitals.rootsweb.com/ca/death/search.cgi>.

360. Certificate of Death: Neville Bayley, d.21 October 1948, State of California, Department of Health Services, Office of Vital Records, Cert. #48-078494. Birthplace given as Wolverhampton, England, in death certificate.

361. Emails from Barbara Torley, Fall 2005, Email states that he was born DEC Qtr 1863/195 Stourbridge. This may mean his birth was registered between Sept and Dec at the GRO, that it is on p.195 of the record, and that he was born or registered in Stourbridge.

362. Record of baptism: Neville Bayley, 1863, Parish registers and miscellany for Kingswinford, Staffordshire, 1603-1914; Baptisms 1813-1878. FHL MF 1040002, p.96, no.768; Neville, son of Hamlet and Esther Bayley of Wordsley, schoolmaster.

363. Record of Death for Neville Bayley, California Death Records, RootsWeb.com, <http://vitals.rootsweb.com/ca/death/search.cgi>. Age at death was 85.

364. Certificate of Death: Neville Bayley, d.21 October 1948, State of California, Department of Health Services, Office of Vital Records, Record 48-078494. District 3701, Registrar's No. 2446. Age at death was 85 years, 1 month. He died at 11:30 p.m.

365. Obituary of Neville Bayley, San Diego Union, 23 October 1948, p. A5.

366. Certificate of Death: Neville Bayley, d.21 October 1948, State of California, Department of Health Services, Office of Vital Records, Cert. No. 48-078494. Burial was at Ferncliff Mausoleum, Ardsley, New York.

367. Letter from Ferncliff Cemetery Association, 7 January 2008 (From Jane Marsek, Asst. to General Manager, Ferncliff Cemetery Assn., Hartsdale, NY, to Anne Field;), Neville Bayley, owner of record, was interred in Section M-02, Alcove RR, Crypt 14 on 24 September 1934 - but this date must be wrong because he did not die until 1948.

368. Mausoleum visit by Anne Healy Field, May 2008 (Hartsdale, NY;), There is no inscription on the vault except the name "Bayley." The mausoleum keeps no records except where the remains are in their building.

369. Record of baptism: Neville Bayley, 1863, Parish registers and miscellany for Kingswinford, Staffordshire, 1603-1914; Baptisms 1813-1878. FHL MF 1040002.

370. 1871 Census. England, Staffordshire, Walsall, RG10/2960/63/p.19, FHL Br MF 836427. Age 7, -born Wordsley, Staffordshire, England.

371. 1910 U.S. Census. New York, New York County, New York City, FHC MF 1375040, E.D. 726, sheet 13B, line 83.

372. City Directory, Pittsburgh, Pennsylvania, 1884-85, Accessed online at Ancestry.com, p.122.

373. Manifest of the SS "France", 1930 (Leaving Plymouth, England 10 June 1930, arriving New York City, 16 June 1930; Statue of Liberty/Ellis Island Foundation website, online database, www.ellisland.org/);).

374. *Manifest of the SS Aller, arriving New York 1893* (Ancestry.com. New York Passenger Lists, 1820-1957 [database on-line]. Provo, UT, USA: Ancestry.com. National Archives, Washington, DC, Microfilm Roll: M237_603; Line: 38; Page Number: 1).

375. Newspaper ad for the Pittsburgh Bullfrog Mining Corporation, Ltd., 1906 (New York Times (1857-Current file), New York, NY; 26 Feb 1906; Proquest Historical Newspapers The New York Times (1851-2004);), p.11.

376. 1910 U.S. Census. New York, New York County, New York City, FHC MF 1375040, E.D. 726, sheet 13B, line 83: Bayley, Neville, 46, married 1 year, born England, year of immigration 1880, naturalized, real estate broker, rents; living at 502 W. 113th, Manhattan.

377. New York City Directory, 1911-12; 1912-13; 1913-14. Business address was 311 Madison Ave. in the 1912-13 directory.

378. New York City Directory, 1911-12; 1912-13; 1913-14.

379. Newspaper notice: "New Incorporations" - Columbia Coaster Co., 1921 (New York Times (1857-Current file), New York, NY; 14 May 1921; Proquest Historical Newspapers The New York Times (1851-2004);), p.21. The owners of the Columbia Coaster Co. are Arthur Jarvis, North Bergen, NJ; J.H. Anschultz and Neville Bayley, Roton Point, CT.

380. Newspaper illustration: house being built for Neville Bayley, Noroton, CT, 1927 (New York Times (1857-Current file), New York, NY; 13 March 1927; Proquest Historical Newspapers The New York Times (1851-2004);), Real Estate section, p.2. "Dwelling being constructed at Noroton, Conn., by Patterson and Willcox, Inc., from design by Chester A. Patterson."

381. Newspaper article: "Social Notes" - Bayleys in Miami, 1927 (New York Times (1857-Current file), New York, NY; 11

Source Citations

Feb 1927; Proquest Historical Newspapers The New York Times (1851-2004);, p.17: Social Notes - Miami. "Mr. and Mrs. Neville Bayley were among the New Yorkers at a tea given yesterday by Mr. and Mrs. F. Lowry Wall at the Flamingo Hotel." Family tradition says that the Bayleys often wintered in Miami. It is not known how long they were there.

382. Newspaper clipping: "Local Resort War Casualty," Undated, name of newspaper unknown. The article continues on page 2 but was not copied. Neville is 78 at the time of article which probably was written in 1941.

383. Passenger Lists of Vessels Arriving or Departing at Honolulu, Hawaii, 1900-1953, NARA, accessed at Ancestry.com, online database.

384. Directory: Darien, Noroton, Noroton Heights [CT], 1941, Price & Lee Company, accessed online at Ancestry.com, p.306: Woodland Drive, Bayley, Neville.

385. Newspaper Article: " Social Activities in New York and Elsewhere" - Neville & Elizabeth Bayley, 1941 (New York Times (1857-Current file), New York, NY; 17 Dec 1841; Proquest Historical Newspapers The New York Times (1851-2004);), p.37, Society section, under Connecticut in the article. The Bayleys often spent the winters in the warmer climates; it is not known if they actually had a house or residence there.

386. Newspaper article: " War Effort Closes Roton Point Park," 1942 (New York Times (1857-Current file), New York, NY; 27 April 1942; Proquest Historical Newspapers The New York Times (1851-2004);), p.28, Business/Financial section. The park will be "placed on the market for sale, it was disclosed today by Neville Bayley, operating owner for the past twenty-eight years."

387. Certificate of Death: Neville Bayley, d.21 October 1948, State of California, Department of Health Services, Office of Vital Records.

388. Notice of Death of Neville Bayley, 1948, New York Times (1857-Current file). New York, N.Y.; Proquest New York Times online database, c.2008, 31 Oct 1948, p.89.

389. Newspaper Article: Neville Bayley Rites, 1948 (New York Times (1857-Current file), New York, NY; Proquest Historical Newspapers The New York Times (1851-2004);), 1 Nov 1948, p.23.

390. Obituary: Neville Bayley, 1 Nov 1848 (New York Times, "Neville Bayley Rites," p.23; accessed through Proquest Historical Newspapers, New York Times (1851-2004);), "Former Owner of Roton Point Park to Be Buried Today."

391. Mausoleum visit by Anne Healy Field, May 2008 (Hartsdale, NY;).

392. Death Certificate: Elizabeth Bayley, d. 30 May 1960, State of California, Department of Health Services, Office of Vital Records;, Record no. 60-052330. Cert. #3213. Name of Elizabeth's father is Andrew Alter. Her middle initial is A which may stand for Alter.

393. Marriage Certificate for Neville Bayley and Elizabeth Alter, 1909 (New York City Groom's Index, German Genealogy Group website: www.germangenealogygroup.com), Certificate #6941; FHL MF 1439688.

394. Marriage Certificate of Neville Bayley and Elizabeth Alter, 1909 (City of New York, NY, Department of Health, Certificate #6941;), Manhattan marriage records, 1866-1937, New York. Department of Health. Division of Vital Statistics, FHL MF 1439689. Marriage was 6 Apr 1909, at "the Old First Presbyterian" church. Neville was age 45, single, living at Bretton Hall [a hotel] in the upper West Side of Manhattan; occupation, broker; born Wordsley, England; father H.A. Bayley, mother Esther Ashcroft; first marriage. Elizabeth is 28, single, living at 208 West St., Williamsburg, PA; born Pittsburgh, PA, father A. N? Alter, mother Martha Alexander, first marriage; witnesses were Mr. A. Alter and 2d witness is illegible;.

395. Death Certificate: Elizabeth Bayley, d. 30 May 1960, State of California, Department of Health Services, Office of Vital Records;.

396. 1880 U.S. Census. Pennsylvania, Allegheny County (FHL MF 1255090, Nat. Archives Film #T9-1090;), p.120A. Living with her father in 1880, name Elizabeth Alter, age 28.

397. Record of Birth for Elizabeth Bailey, California Death Records, RootWeb.com, <http://vitals.rootsworld.com/ca/death/search.cgi>.

398. Death Certificate: Elizabeth Bayley, d. 30 May 1960, State of California, Department of Health Services, Office of Vital Records;, State File No. 60-052330. Pennsylvania is given as place of birth in death certificate. Date of birth is given also.

399. 1910 U.S. Census. New York, New York County, New York City, FHC MF 1375040, E.D. 726, sheet 13B, line 84.

400. Marriage Certificate of Neville Bayley and Elizabeth Alter, 1909 (City of New York, NY, Department of Health, Certificate #6941;), Manhattan marriage records, 1866-1937, New York. Department of Health. Division of Vital Statistics, FHL MF 1439689. Elizabeth is 28, born Pittsburgh, PA.

Source Citations

401. Record of Death for Elizabeth Bayley, California Death Records, Rootsweb.com, <http://vitals.rootsweb.com/ca/death/search.cgi>. Mother's maiden name was Alexande[r]; age at death was 79.
402. Death Certificate: Elizabeth Bayley, d. 30 May 1960, State of California, Department of Health Services, Office of Vital Records; Elizabeth died at 5:50 a.m., age 79. Informant on death certificate was Elizabeth herself.
403. Letter from Ferncliff Cemetery Association, 7 January 2008 (From Jane Marsek, Asst. to General Manager, Ferncliff Cemetery Assn., Hartsdale, NY, to Anne Field;), Elizabeth A. Bayley was buried in Crypt 24 on 8 June 1960.
404. 1880 U.S. Census. Pennsylvania, Allegheny County (FHL MF 1255090, Nat. Archives Film #T9-1090;), Town of Patton, p.120A. Elizabeth is 1 year old, born PA, both parents born PA; she is living with her grandfather who is head of household, Andrew Alexander, age 57, farmer, born PA, both parents born PA.
405. 1910 U.S. Census. New York, New York County, New York City, FHC MF 1375040, E.D. 726, sheet 13B, line 83: Bayley, Elizabeth, wife, age 29, married 1 year, mother of 0 children, born PA, parents born PA.
406. Death Certificate: Elizabeth Bayley, d. 30 May 1960, State of California, Department of Health Services, Office of Vital Records; 326 Broadway was probably the U.S. Grant Hotel where Elizabeth and Neville had been living in 1948 at the time of his death. She had been living in California for 11 years and in San Diego County 11 years at the time of her death.
407. Obituary of Mrs. Elizabeth Bayley, San Diego Union, 3 June 1960, p.B3.
408. 1871 Census. England, Staffordshire, Kingswinford District (Indexed data from Ancestry.com, 1851 England Census (online database). Provo, UT: The Generations Network, Inc., 2005. Census information from the GRO, London;), RG10, Piece 3026, Folio 4, p.1, FHL MF 838833. Town of Wall Heath, Eccles. Parish of St. Mary, Registration District of Stourbridge, E.D. 9, Household 4. Information for this database was transcribed using the information for the person below Hannah in the census. Her information from the actual census is Hannah Wheatley, 20, born Staffordshire, place of birth illegible. She is a governess in the home of her aunt and uncle John and Ann Ashcroft Duckworth.
409. 1881 Census, England, Essex, Leyton Low (RG 11/1727/73/p.16; FHL MF 1341415;), RG 11/1727/73/p.16; FHL MF 1341415. Listed in census as Hannah Fryer, age 28, born West Bromwich, married.
410. Free BMD database: a transcription of the Civil Registration index of births, marriages and deaths for England and Wales (<http://www.freebmd.org.uk/>, c.1998-2008 The Trustees of FreeBMD), Marriage recorded in the September Qtr., vol. 6b, p.788.
411. Free BMD database: a transcription of the Civil Registration index of births, marriages and deaths for England and Wales (<http://www.freebmd.org.uk/>, c.1998-2008 The Trustees of FreeBMD), Marriage recorded in the September Qtr., vol. 6b, p.788. Marriage was recorded in the District of Wolverhampton, Staffordshire.
412. 1881 Census, England, Essex, Leyton Low (RG 11/1727/73/p.16; FHL MF 1341415;), Name in census is Ellie.
413. 1881 Census, England, Essex, Leyton Low (RG 11/1727/73/p.16; FHL MF 1341415;), Ellie is 5, born Wolverhampton.
414. 1881 Census, England, Essex, Leyton Low (RG 11/1727/73/p.16; FHL MF 1341415;), Ellie is 4, born Wolverhampton.
415. 1881 Census, England, Essex, Leyton Low (RG 11/1727/73/p.16; FHL MF 1341415;), RG 11/1727/73/p.16; FHL MF 1341415. Listed in census as William.
416. 1881 Census, England, Essex, Leyton Low (RG 11/1727/73/p.16; FHL MF 1341415;), RG 11/1727/73/p.16; FHL MF 1341415. Listed in census as William, age 4, born London.
417. 1881 Census, England, Essex, Leyton Low (RG 11/1727/73/p.16; FHL MF 1341415;), William is 4, born London.
418. 1871 Census. England, Staffordshire, Wolverhampton (Indexed data from Ancestry.com, 1871 England Census (online database). Provo, UT: The Generations Network, Inc., 2004. Census information from the GRO, London;), RG10/Piece 2931/folio 34/p.15. 1n, Household #69, Civil Parish of Wolverhampton, Ecclesiastical Parish of St. John, E.D. 8. Name in census is Ann, age 17, born West Bromwich, Lancashire.
419. 1881 Census. England, Staffordshire (Indexed data from Ancestry.com, 1871 England Census (online database). Provo, UT: The Generations Network, Inc., 2004. Census information from the GRO, London;), West Bromwich, RG11, Piece 2854, folio 91, p.28.
420. England and Wales, Marriage Registration Index, 1837-2005, FamilySearch.org indexed database, Benjamin Thursfield and Ann Wheatley, 2d Qtr 1876, Vol. 6B, p.762, Wolverhampton, Staffordshire, England.
421. 1891 Census. England, Lancashire, West Derby (Indexed data from Ancestry.com, 1851 England Census (online database). Provo, UT: The Generations Network, Inc., 2005. Census information from the GRO, London;), RG12, Piece 3000, Folio 74, p.51; FHL MF 6098110. Civil and Eccles. parish of West Derby, E.D. 16. Samuel Duckworth, head, age 23, wine

Source Citations

merchant clerk, born Dudley, STS.

422. 1891 Census. England, Lancashire, West Derby (Indexed data from Ancestry.com, 1851 England Census (online database). Provo, UT: The Generations Network, Inc., 2005. Census information from the GRO, London;), RG12, Piece 3000, Folio 74, p.51; FHL MF 6098110. Civil and Eccles. parish of West Derby, E.D. 16. Ada E., age 21, wife, born Liverpool.

423. Free BMD database: a transcription of the Civil Registration index of births, marriages and deaths for England and Wales (<http://www.freebmd.org.uk/>, c.1998-2008 The Trustees of FreeBMD), Name recorded as Ada Elizabeth Brelsford, vol. 8b, p.353.

424. 1891 Census. England, Lancashire, West Derby (Indexed data from Ancestry.com, 1851 England Census (online database). Provo, UT: The Generations Network, Inc., 2005. Census information from the GRO, London;), RG12, Piece 3000, Folio 74, p.51; FHL MF 6098110. Civil and Eccles. parish of West Derby, E.D. 16. Ada E. Duckworth, age 21, born Liverpool, LAN.

425. Free BMD database: a transcription of the Civil Registration index of births, marriages and deaths for England and Wales (<http://www.freebmd.org.uk/>, c.1998-2008 The Trustees of FreeBMD), Birth of Ada Elizabeth Brelsford recorded in the Mar Qtr 1870, District of Derby, vol. 8b, p.353.

426. 1891 Census. England, Lancashire, West Derby (Indexed data from Ancestry.com, 1851 England Census (online database). Provo, UT: The Generations Network, Inc., 2005. Census information from the GRO, London;), RG12, Piece 3000, Folio 74, p.51; FHL MF 6098110. Civil and Eccles. parish of West Derby, E.D. 16.

427. 1891 Census. England, Lancashire, West Derby (Indexed data from Ancestry.com, 1851 England Census (online database). Provo, UT: The Generations Network, Inc., 2005. Census information from the GRO, London;), RG12, Piece 3000, Folio 74, p.51; FHL MF 6098110. Civil and Eccles. parish of West Derby, E.D. 16. Ada M. Duckworth, daughter.

428. Free BMD database: a transcription of the Civil Registration index of births, marriages and deaths for England and Wales (<http://www.freebmd.org.uk/>, c.1998-2008 The Trustees of FreeBMD), Name recorded as Ada Mabel, Mar Qtr 1889, District of West Derby, LAN.

429. 1891 Census. England, Lancashire, West Derby (Indexed data from Ancestry.com, 1851 England Census (online database). Provo, UT: The Generations Network, Inc., 2005. Census information from the GRO, London;), RG12, Piece 3000, Folio 74, p.51; FHL MF 6098110. Civil and Eccles. parish of West Derby, E.D. 16. Listed in census as Ada M. Duckworth.

430. Free BMD database: a transcription of the Civil Registration index of births, marriages and deaths for England and Wales (<http://www.freebmd.org.uk/>, c.1998-2008 The Trustees of FreeBMD), Birth recorded in the Mar Qtr 1889, District of West Derby, vol. 8b, p.590.

431. 1891 Census. England, Lancashire, West Derby (Indexed data from Ancestry.com, 1851 England Census (online database). Provo, UT: The Generations Network, Inc., 2005. Census information from the GRO, London;), RG12, Piece 3000, Folio 74, p.51; FHL MF 6098110. Civil and Eccles. parish of West Derby, E.D. 16. Ada M. Duckworth, 2, born West Derby, Lancashire.

432. 1891 Census. England, Lancashire, West Derby (Indexed data from Ancestry.com, 1851 England Census (online database). Provo, UT: The Generations Network, Inc., 2005. Census information from the GRO, London;), RG12, Piece 3000, Folio 74, p.51; FHL MF 6098110. Civil and Eccles. parish of West Derby, E.D. 16. Listed in census as Gertrude A. Duckworth, dau.

433. Free BMD database: a transcription of the Civil Registration index of births, marriages and deaths for England and Wales (<http://www.freebmd.org.uk/>, c.1998-2008 The Trustees of FreeBMD), Name recorded as Gertrude Annie Duckworth, June Qtr 1890, District of West Derby, vol. 8b, p.584.

434. 1891 Census. England, Lancashire, West Derby (Indexed data from Ancestry.com, 1851 England Census (online database). Provo, UT: The Generations Network, Inc., 2005. Census information from the GRO, London;), RG12, Piece 3000, Folio 74, p.51; FHL MF 6098110. Civil and Eccles. parish of West Derby, E.D. 16. Gertrude A. Duckworth, 4 mos., born West Derby, LAN.

435. Free BMD database: a transcription of the Civil Registration index of births, marriages and deaths for England and Wales (<http://www.freebmd.org.uk/>, c.1998-2008 The Trustees of FreeBMD), Birth recorded in the June Qtr 1890, District of West Derby, vol. 8b, p.584.

436. 1861 Census. England, Staffordshire, Wordsley, p.13, #68. Age 9 months.

437. 1871 Census. England, Staffordshire, Walsall, RG10/2960/63/p.19, FHL Br MF 836427. Age 10, born Wordsley, Staffordshire, England.

438. 1920 U.S. Census. Wyoming, Natrona County, Casper City, E.D. 72, Ward 3, p.10A, Dwelling #202, Family #221, line 38.

Source Citations

439. UK Incoming Passenger Lists, 1878-1960 (accessed at Ancestry.com. Original data: Board of Trade: Commercial and Statistical Department and successors: Inwards Passenger Lists. Kew, Surrey, England: The National Archives of the UK (TNA). Series BT26, 1,472 pieces.), Class B.T.26, Piece 106, Item 56; SS Rhyndland left Philadelphia on 12 Nov and arrived Liverpool 23 Dec - which seems very long for the voyage at that time.
440. 1901 Census. England, Lincolnshire (Website of 1901 Census Online, <http://www.1901census.nationalarchives.gov.uk/>); Annie M. Miller, wife, age 40, born Wordsley, Warwickshire. accessed 20 July 2008; civil parish: Spittlegate Within; administrative county: Kesteven [but county is Lincolnshire], town of Grantham; RG13/3055, page 18.
441. Canadian Passenger Lists, 1865-1935 [database online] (Passenger Lists, 1865-1935, MF publications T479-T520, Library & Archives, Canada. Passenger ships arriving in various Canadian Ports as well as some Eastern U.S. Ports, 1865-1935. Accessed at Ancestry.com.), Sheet 10 of manifest.
442. 1910 U.S. Census. Wyoming, Laramie County, Cheyenne City (FHL MF 1375759), E.D. 80, Ward 2d part, 2d Precinct, sheet 9A, line 45, 26 April 1910.
443. Letter from Crown Hill Cemetery, Denver, Colorado, to Mrs. Anne Field, 21 March 1980, Reply to request for Information from Lois Van Dessenbrook, Records Secretary, Crown Hill Cemetery Assn., 7777 W. 29th Ave., Denver, Colorado 80215, Burial was in Section 8, Lot 253, Block 22.
444. Certificate of Death: Annie M. [Bayley] Miller, 25 June 1927 (Denver, Colorado: Colorado Dept. of Health).
445. Funeral Memorial Booklet for Annie M. [Bayley] Miller (Copy of Funeral Services booklet. The Olinger Mortuary, Denver, Colorado).
446. Handwritten note of Lucy Miller Healy giving important dates in her life, undated.
447. Certificate of Birth: Charles Edward Miller, 15 July 1856, London: General Register Office.
448. Record of Marriage Registration for Charles Edward Miller and Annie Maria Bayley, January 25, 1882, Certified copy from the General Register Office, London, 13 July 2004, vol. 8c, p.889.
449. Will of William Charles Miller, 9 April 1864, Liverpool, England, District Probate Registry at Liverpool, mentioned in will as his son.
450. Account of Property Chargeable with Estate Duty on the death of Lucy [Swainson] Miller, 1925, Estate Duty Office, Inland Revenue, London, 23 October 1925.
451. Record of Marriage Registration for Charles Edward Miller and Annie Maria Bayley, January 25, 1882, Certified copy from the General Register Office, London, 13 July 2004, vol. 8c, p.889, Marriage was solemnized at the Register Office, District of Chorlton, County of Lancaster, England. He was 25 and a bachelor, she was 21 and a spinster.
452. Certificate of Death for Charles Edward Miller, 2 October 1928, State of Montana, Bureau of Vital Statistics, File no. 6788, On death certificate for Charles Edward Miller, father is given as W.C. Miller.
453. Handwritten Notes of Francis Spurstow Miller, 1863-1901, on Miller Family, 1936.
454. Certificate of Birth: Charles Edward Miller, 15 July 1856, London: General Register Office, Name of mother on birth certificate was Lucy Miller formerly Swainson.
455. Will of William Charles Miller, 9 April 1864, Liverpool, England, District Probate Registry at Liverpool, mentioned in will as his wife.
456. Certificate of Birth: Charles Edward Miller, 15 July 1856, London: General Register Office, Registration District: Liverpool. Birth was in Sub-District of Mount Pleasant, Liverpool, Lancashire, England. Birth was at 4 Huskisson St. Registered 19 August 1856.
457. Certificate of Death for Charles Edward Miller, 2 October 1928, State of Montana, Bureau of Vital Statistics, File no. 6788, Death certificate gives 1857 as date of birth for Charles Edward Miller. Correct date is 1856.
458. 1920 U.S. Census. Wyoming, Natrona County, Casper City, E.D. 72, Ward 3, p.10A, Dwelling #202, Family #221, line 38, Age on census is 62 but this is incorrect. He was 63.
459. Website: Lancashire Online Parish Clerks, <http://www.lan-opc.org.uk/>, database, Charles Edward Miller, born 15 Jul 1856, chr 16 Aug 1856, St. Bride's church, Toxteth, Lancashire. Parents: William Charles Miller & Lucy, 4 Huskisson Street, ship broker. FHL MF 1546289: Baptisms: 1851-1903, p.22, #174. Baptized by Joseph D. Miller.
460. Certificate of Death for Charles Edward Miller, 2 October 1928, State of Montana, Bureau of Vital Statistics, File no.

Source Citations

6788, Died in Thornton Hospital, Missoula, Montana. Cause of death: lobar pneumonia.

461. Funeral booklet: Charles Edward Miller, Copy of Funeral Services booklet. The Olinger Mortuary, Denver, Colorado, Death was at 1:15 a.m. Age at death was 71 years, 2 months and 17 days.

462. Certificate of Death for Charles Edward Miller, 2 October 1928, State of Montana, Bureau of Vital Statistics, File no. 6788, Place of burial was Denver, Colorado. Undertaker in Missoula was J.M. Lucy and Sons.

463. Funeral booklet: Charles Edward Miller, Copy of Funeral Services booklet. The Olinger Mortuary, Denver, Colorado, Services were held in Denver on October 5, 1928, 11:30 p.m., Crown Hill Cemetery, Sec. 7, Lot 253, Block 22. Funeral performed by Olinger Mortuary.

464. 1861 Census. England, Lancashire, Liverpool (Indexed data from Ancestry.com, 1851 England Census (online database). Provo, UT: The Generations Network, Inc., 2005. Census information from the GRO, London), RG9; Piece: 2687; Folio: 4; Page: 1; FHL MF 543013; eccles. parish of St. Bride; reg. dist.: Liverpool; sub-reg dist: Mount Pleasant; E.D. 33g. Charles E. Miller, son, age 4, born Liverpool, scholar.

465. Military Appointment of Charles E. Miller, November 13, 1875, Appointment as Sub Lieutenant in Volunteer Forces, by Queen Victoria. Certificate signed on October 25, 1875. Appointment as Sub Lieutenant in Volunteer Forces, by Queen Victoria. Certificate signed on October 25, 1875.

466. 1910 U.S. Census. Wyoming, Laramie County, Cheyenne City (FHL MF 1375759), E.D. 80, Ward 2d part, 2d Precinct, sheet 9A, line 44.

467. Record of Birth: Sidney Miller, September 19, 1890, Pittsburgh, Allegheny County, Pennsylvania, Registration of Births, Vol. 40, p.471.

468. Certificate of Naturalization: Charles E. Miller, October 6, 1894, Pittsburgh, Allegheny County, Pennsylvania, Court of Common Pleas.

469. 1920 U.S. Census. Wyoming, Natrona County, Casper City, E.D. 72, Ward 3, p.10A, Dwelling #202, Family #221, line 38, Census gives 1895 as year of naturalization but this is incorrect.

470. UK Incoming Passenger Lists, 1878-1960 (accessed at Ancestry.com. Original data: Board of Trade: Commercial and Statistical Department and successors: Inwards Passenger Lists. Kew, Surrey, England: The National Archives of the UK (TNA). Series BT26, 1,472 pieces.), Class: BT26; Piece: 104; Item: 37; Charles and Ethel are on p.5 of the manifest of the SS Rhyndland from Philadelphia to Liverpool.

471. Certificate of Death for William Charles Miller, August 24, 1899 (London: General Register Office, May 20, 1980), Residence of informant, Chas. E. Miller, son of William Charles Miller.

472. 1901 Census. England, Lincolnshire (Website of 1901 Census Online, <http://www.1901census.nationalarchives.gov.uk/>), accessed 20 July 2008; civil parish: Spittlegate Within; administrative county: Kesteven [but county is Lincolnshire], town of Grantham; RG13/3055, page 18. Charles E. Miller, age 44, born Liverpool, Lancashire, occupation: threshing machine owner.

473. Passenger Lists of Vessels Arriving at New York, New York, 1820-1897 (National Archives Microfilm Publication M237), Microfilm Roll: T715_1037; FHL MF 1399721. SS Lusitania left Liverpool 2 Nov and arrived NYC on 9 Nov 1907. Charles' occupation was "agent" and he was headed for Missoula MT. Age was given as 42 but he was actually 51; last contact in UK was in Streatham.

474. 1910 U.S. Census. Wyoming, Laramie County, Cheyenne City (FHL MF 1375759), E.D. 80, Ward 2d part, 2d Precinct, sheet 9A, line 44, 26 April 1910.

475. Estate Settlement Documents, Estate of William Charles Miller, d.1899.

476. Certificate of Death: Annie M. [Bayley] Miller, 25 June 1927 (Denver, Colorado: Colorado Dept. of Health), Charles was the informant on Annie Miller's death certificate.

477. Certificate of Death for Charles Edward Miller, 2 October 1928, State of Montana, Bureau of Vital Statistics, File no. 6788.

478. Funeral booklet: Charles Edward Miller, Copy of Funeral Services booklet. The Olinger Mortuary, Denver, Colorado.

479. Tombstone [photograph] of Charles Edward & Annie Bayley Miller, Crown Hill, Cemetery, Wheat Ridge, Colorado, Section 8, Lot 253, Block 22. Photograph taken by Frank Paige, Rootsweb Message Board volunteer, December 2008.

480. Register of Marriages, Tama County, Iowa, Book 3, p.87, FHC MF 1022738, Her parents are given as Charles Edward Miller and Annie Maud Bayley.

Source Citations

481. Handwritten Notes of Frederick Spurstow Miller, 1898- 13 March 1974, Notes give birth date as 7 October 1880.
482. Register of Marriages, Tama County, Iowa, Book 3, p.87, FHC MF 1022738, Nina age is given as 29 and her birth place as London.
483. 1910 U.S. Census. Iowa, Tama County, E.D. 161, Clutier Town, Sheet 7A, line 35, 27 April 1910. age given in census is 38, place of birth, England. Age of 38 is incorrect [should be 28] but very faint and hard to read census record.
484. Certificate of Birth: Nina Miller Wilson (London: General Register Office, 13 July 2004), vol. 4a, p.170. Born at 1 Alice Villas, Birkbeck Road, Leytonstone, County of Essex, England. Named Nina Miller. Name and surname of father not listed so mother's surname was used so she is filed under Nina Miller Bayley.
485. Family Group Sheets from Hope Healy Koontz (Gathered from family members and handwritten questionnaire responses).
486. Record of baptism: Nina Miller, Parish registers, St. John Baptist's Church, Leytonstone, Essex, England; Baptisms 1833-1891, FHL MF 1564140, Items 3-5, p.57, No. 454. Listed as Nina Miller Bayley; parent is Annie Maria Bayley; Charles Edward is crossed out under parent and his occupation, clerk, is crossed out. Mother is living in Leytonstone.
487. 1901 Census. England, Lancashire, Toxteth Park, RG13; Piece: 3436; Folio: 50; Page: 1; civil parish: Toxteth Park; eccles. parish: St. Paul; E.D. 73. Nina is 19, born London, England, and is "Lady Help" to the George and Eliza Garrell family.
488. Questionnaire filled out by Peggy Wilson Felix and sent to Hope Healy Koontz, no date.
489. Marriage License and Certificate: John R. Wilson and Nina Miller, 4 November 1909 (Marriage Records, Tama County, Iowa, Book H, p.249. FHC MF 1022736).
490. 1910 U.S. Census. Iowa, Tama County.
491. Family Group Sheet and Information from Nancy Felix, August 2005, City of St. Paul, E.D. 82, Ward 7, Sheet 17B, line #63.
492. 1920 U.S. Census. Minnesota, Ramsey Co., St. Paul, Ward 7, E.D. 82, 805 Portland St. family 327.
493. 1930 U.S. Census. South Dakota, Davison County, Mitchell, E.D. 16-7, family #159.
494. 1940 U.S. Census. California, San Diego, County, San Diego, 2456 Broadway, E.D. 62-139B, Sheet 4, family 99.
495. *1880 U.S. Census, Iowa, Tama County* (p.517. Accessed at FHL Record Search Pilot; info from FHL MF 1254365).
496. Handwritten Notes of Frederick Spurstow Miller, 1898- 13 March 1974.
497. California Death Records on RootsWeb.com.
498. 1910 U.S. Census. Iowa, Tama County, E.D. 161, Clutier Town, Sheet 7A, line 35, 27 April 1910. Married 1 year according to census.
499. Register of Marriages, Tama County, Iowa, Book 3, p.87, FHC MF 1022738.
500. Death certificate: John Robert Wilson, 1946, San Diego County, California, County Clerk, #3875.
501. Register of Marriages, Tama County, Iowa, Book 3, p.87, FHC MF 1022738, This appears to be the Board of Health Record. John's birthplace is given as Oneida Township, Tama County, Iowa. His age is given as 34 but I calculate 33.
502. Family tree charts from Hope Healy Koontz.
503. Death certificate: John Robert Wilson, 1946, San Diego County, California, County Clerk, #3875, Birth date given on death certificate is 22 June 1876; place: Elborn (rural) Iowa.
504. *1880 U.S. Census, Iowa, Tama County* (p.517. Accessed at FHL Record Search Pilot; info from FHL MF 1254365), Age given as 3 years (as of June 1 1880), place of birth, Iowa.
505. California Death Records on RootsWeb.com, Name is given as John Robert Wilson, born 22 June 1876 in Iowa. Mother's maiden name was Patterson. Death was on 2 June 1946 in San Diego, age was 69 years.
506. Death certificate: John Robert Wilson, 1946, San Diego County, California, County Clerk, #3875, Death was 2 June 1946, San Diego.
507. 1880 U.S. Census. Iowa, Tama County, Oneida Township. p.1, (517A), family #7.

Source Citations

508. 1900 U.S. Census. Iowa, Tama County, Oneida Township, Sheet 4B, E.D. 139, family #74.
509. 1910 U.S. Census. Iowa, Tama County, E.D. 161, Clutier Town, Sheet 7A, line 35, 27 April 1910.
510. Koontz, Hope Healy, Card File notes on Miller family members.
511. Parish Registers: Church of the Province of South Africa, 1801-2004, FamilySearch.org indexed database. Data from William Cullen Library, Wits University, Johannesburg, Edward Howard Miller, born 1 June 1910, chr 7 Aug 1910, son of Edward Howard and Annie Mary Miller of 46 4th St., Vrededorp, Johannesburg. page 6, #24.
512. Parish Registers: Church of the Province of South Africa, 1801-2004, FamilySearch.org indexed database. Data from William Cullen Library, Wits University, Johannesburg, Parish Registers: Church of the Province of South Africa, 1801-2004, FamilySearch.org indexed database. Data from William Cullen Library, Wits University, Johannesburg, Reginal Ernest Miller, son of Edward Howard Miller and Annie Mary Miller, born 13 July.
513. Letter to Aileen Miller McGinnis from Hope Healy Koontz, 2 August 1998 (including information handed down on the Miller family in South Africa).
514. 1920 U.S. Census. Montana, Missoula County, E.D. 159, p.3A, Precinct #12, Missoula, family #66, 6 January, 1920.
515. U.S. Social Security Death Index, Social Security Administration, The Church of Jesus Christ of Latter-day Saints, U.S. Social Security Death Index, (This data is only accurate as of 30 Sep 2000).
516. 1910 U.S. Census. Wyoming, Yellowstone Co., Billings, National Archives and Records Administration, p.98, sheet 48A, E.D.247, p.12A. Name in census is Constance E.
517. 1920 U.S. Census. Montana, Missoula County, E.D. 159, p.3A, Precinct #12, Missoula, family #66, 6 January, 1920. age given in census as 34, place of birth, Canada.
518. U.S. Social Security Death Index, Social Security Administration.
519. Website: Vital Statistics Agency, Manitoba, Canada, website database: <http://vitalstats.gov.mb.ca/index.html>, accessed 6 Sept 2010, Regis. #1884-001393, born Silver Creek, 10 July 1884; mother's name: Annie M. Baxby [this was either entered or transcribed incorrectly].
520. Funeral card: Constance E. Baker, Alhiser-Wilson Mortuaries, Escondido, California.
521. U.S. Social Security Death Index, Social Security Administration, Information for Constance Baker gives death date of April 1977 and place of death as Escondido, San Diego County, California.
522. California Death Records on RootsWeb.com, 9 July 2004. Death date is given as 4-4-1977, age 92, place of death as San Diego County.
523. 1901 Census. England, Lincolnshire (Website of 1901 Census Online, <http://www.1901census.nationalarchives.gov.uk/>), accessed 20 July 2008; civil parish: Spittlegate Within; administrative county: Kesteven [but county is Lincolnshire], town of Grantham; RG13/3055, page 18. Constance Miller, dau, age 16, born Canada, photographer's apprentice.
524. 1910 U.S. Census. Wyoming, Yellowstone Co., Billings, National Archives and Records Administration, p.98, sheet 48A, E.D.247, p.12A.
525. Certificate of Death for Charles Edward Miller, 2 October 1928, State of Montana, Bureau of Vital Statistics, File no. 6788, Mrs. L.N. Baker was listed as informant on death certificate.
526. 1930 U.S. Census. Montana, Missoula County (National Archives and Records Administration, Roll: 1259, p.2B), Precinct 19, Lincoln; E.D. 32-24, Sheet 2-B, Line 59, 7 April 1930.
527. Funeral card: Constance E. Baker, Alhiser-Wilson Mortuaries, Escondido, California, Services were on Thursday at 2:00 p.m.
528. Cemetery visit by author.
529. Cemetery visit by author, 30 October 2008, Oak Hill Memorial Park, Escondido, California.
530. Obituary: LeRoy Nelson Baker, d.1953, Escondido, California, Daily Times-Advocate, Wednesday, 22 Apr 1953, p.1, col. 3.
531. California Death Records on RootsWeb.com, Name given in Death Record is Leroy Nelson Baker and mother's maiden name is Dickinson.

Source Citations

532. 1910 U.S. Census. Wyoming, Yellowstone Co., Billings, National Archives and Records Administration, p.98, sheet 48A, date and E.D. illegible. Name in census is L.N.
533. 1920 U.S. Census. Montana, Missoula County, E.D. 159, p.3A, Precinct #12, Missoula, family #66, 6 January, 1920. age given on census is 36, place of birth, Nebraska.
534. California Death Records on RootsWeb.com, Date of birth given in Death Records is 2 July 1883 in Nebraska.
535. California Death Records on RootsWeb.com, Date of death in Death Records is 22 April 1953 in San Diego County, California.
536. Personal visit of Anne Healy Field with Nina Joan Hawkins, October 5, 2010, Nina Joan is the granddau of Connie Miller and Roy Baker.
537. 1920 U.S. Census. Montana, E.D. 159, p.3A, Precinct #12, Missoula, family #66, 6 January, 1920.
538. 1930 U.S. Census. Montana, Missoula County (National Archives and Records Administration, Roll: 1259, p.2B), Precinct 19, Lincoln; E.D. 32-24, Sheet 2-B, Line 58, 7 April 1930.
539. Obituary: LeRoy Nelson Baker, d.1953, Escondido, California, Daily Times-Advocate, Wednesday, 22 Apr 1953, p.1, col. 3, The obituary appeared the following day also along with notices of the funeral services.
540. Certificate of birth: Lucy Gertrude Miller, February 11, 1887, Department of Health and Social Development, Winnipeg, Manitoba, Canada, Registration # 87-06-009457.
541. Certificate of birth: Lucy Gertrude Miller, February 11, 1887, Department of Health and Social Development, Winnipeg, Manitoba, Canada, Registration # 87-06-009457, Date of registration: March 11, 1887. Silver Creek, Manitoba, Canada. Section 28-19-26. Birtle is not mentioned on the certificate.
542. Website: Vital Statistics Agency, Manitoba, Canada, website database: <http://vitalstats.gov.mb.ca/index.html>, accessed 6 Sept 2010, Regis. #1887-004288, born Silver Creek, 11 Feb 1887; mother's name: Annie Maria Bayley.
543. Amended Death Certificate: Lucy Gertrude Miller Healy (March 18, 1972, Chula Vista, California), Certificate was amended Sept. 11, 1983, by daughter Hope Healy Koontz, because mother's name in original certificate was listed as Anna Swainson. The correct name was Annie Maria Bayley. She died at 3:40 p.m. Burial was 21 March 1972 at Holy Cross Cemeter.
544. Death Certificate: Lucy Gertrude [Miller] Healy, County of San Diego, California, Department of Public Health, Certificate #02536, dated February 20, 1980.
545. Amended Death Certificate: Lucy Gertrude Miller Healy (March 18, 1972, Chula Vista, California).
546. 1901 Census. England, Lincolnshire (Website of 1901 Census Online, <http://www.1901census.nationalarchives.gov.uk/>); accessed 20 July 2008; civil parish: Spittlegate Within; administrative county: Kesteven [but county is Lincolnshire], town of Grantham; RG13/3055, page 18. Lucy Miller, dau, age 14, born Canada. Lucy Miller, dau, age 14, born Canada.
547. 1910 U.S. Census. Wyoming, Laramie County, Cheyenne City (FHL MF 1375759), E.D. 80, Ward 2d part, 2d Precinct, sheet 9A, line 49, 26 April 1910.
548. 1920 U.S. Census. Minnesota, Ramsey Co., St. Paul, Ward 7, sheet 4A, household 72.
549. 1930 U.S. Census. Minnesota, Washington County, Lincoln Township, E.D. 82-16, Sheet 5-B, Line 61.
550. Cemetery visit by author, 17 Aug 2009.
551. Marriage License and Certificate: James H. Healy and Lucy G. Miller, County Clerk, Laramie Co., Wyoming, Marriage Book 10, 1909, p. 538. Marriage License signed 20 Jan. 1909. Wedding was Jan. 21, St. Mary's Cathedral, Cheyenne, Wyoming. Witnesses: Nina Miller and E.H.[Edward Hugh] Healy. Marriage License signed 20 Jan. 1909. Wedding was Jan. 21, St. Mary's Cathedral, Cheyenne, Wyoming. Witnesses: Nina Miller and E.H.[Edward Hugh]Healy.
552. Gravestone Inscription for Patrick M. Healy (Photograph of tombstone, Calvary Cemetery, St. Paul, Minnesota, Photograph taken by Hope Healy Koontz, Sept. 1999;).
553. Gravestone Inscription for Mary H. Healy (Photograph of tombstone, Calvary Cemetery, St. Paul, Minnesota, Photograph taken by Hope Healy Koontz, Sept. 1999;).
554. Certificate of Baptism: James Haley [sic], Faribault, Minn., Baptismal Register of the Church of the Immaculate Conception, 1868, Certificate states that birth was on June 27 and Baptism was on June 28, 1868. [Doc. 129].

Source Citations

555. 1900 U.S. Census. Minnesota, Ramsey Co., City of St. Paul, 9th ward, E.D. #142, Pg. 64A(?), 107(?), 896 (?). June 5, 1900. House #68, on Linden St. Born 1869 [wrong], age 31. Age is right. He would turn 32 June 27, 1900.
556. Death Certificate: James Henry Healy, Sept. 27, 1960, Escondido, San Diego Co., Calif. Died at Palomar Memorial Hospital, 1:22 a.m. Cause of death: cerebral embolism, senility.
557. Obituary: James H. Healy, St. Paul, Minnesota: St. Paul Pioneer Press, June 27, 1960, Date not given but obit says he died "today" which would have been Sept. 27, 1960. Says burial would be Thursday in Escondido, but burial was in San Diego. Copy of obit from Hope Healy Koontz, San Diego.
558. Marriage License and Certificate: James H. Healy and Lucy G. Miller, County Clerk, Laramie Co., Wyoming, Marriage Book 10, 1909, p. 538.
559. 1880 U.S. Census. Minnesota, Rice County, Faribault (June 9, 1980;), p.27, E.D. 148, family #228.
560. 1900 U.S. Census. Minnesota, Ramsey Co., City of St. Paul, 9th ward, E.D. #142, June 5, 1900. House #68, on Linden St.
561. 1910 U.S. Census. Wyoming, Laramie County, Cheyenne City (FHL MF 1375759), E.D. 80, Ward 2d part, 2d Precinct, sheet 9A, line 50.
562. 1930 U.S. Census. Minnesota, Washington County, Lincoln Township, E.D. 82-16, Sheet 5-B, Line 60.
563. Letter from James H. Healy to his nephew, Gerald Cummings, Letter postmarked 29 Sept 1954, 933 Bay Circle, Coronado, CA.
564. Barbara May Rix Family Tree, chart typed by Barbara May Boyd Rix.
565. 1910 U.S. Census. Wyoming, Laramie County, Cheyenne City (FHL MF 1375759), E.D. 80, Ward 2d part, 2d Precinct, sheet 9A, line 46. Born in Canada.
566. Website: Vital Statistics Agency, Manitoba, Canada, website database: <http://vitalstats.gov.mb.ca/index.html>, accessed 6 Sept 2010, Regis. #1888-002515, born Silver Creek, 3 Oct 1888; mother name: Annie M. Bayley.
567. Barbara May Rix Family Tree, chart typed by Barbara May Boyd Rix, This chart had death date as 12 December 1981, but the funeral card gives the date of death as 12 January 1982 and the services as 14 January 1982.
568. Funeral card: Ethel Maude Miller Boyd, Broussard's Mortuary, Broussard's is located in Beaumont, Texas, although it does not give a city or address on the card. She may have been living with her daughter, Barbara Rix.
569. Phone Conversation between Barbara Boyd Rix and Anne Healy Field, December 2009.
570. 1901 Census. England, Surrey, Reigate, RG13; Piece: 628; Folio: 114; Page: 6;. Ethel Miller, pupil, age 12, born Manitoba, Canada; Ethel is a student at the Royal Asylum of St Annes Society, south of London.
571. Transcription of Manifest of SS Lucania, 1908, Ellis Island Web Site; copy of original manifest: Passenger and Crew Lists of Vessels Arriving at New York, New York, 1897-1957; (National Archives Microfilm Publication T715, 8892 rolls); T715_1081; Line: 14; Page Number: 24, Search results for Ethel Maude Miller.
572. Passenger Lists of Vessels Arriving at New York, New York, 1820-1897 (National Archives Microfilm Publication M237), FHL MF 1399765, passenger manifest for the SS Lucania, arriving New York City 29 Feb 1908 from Liverpool, p.5, line 14: Ethel Maude Miller.
573. 1910 U.S. Census. Wyoming, Laramie County, Cheyenne City (FHL MF 1375759), E.D. 80, Ward 2d part, 2d Precinct, sheet 9A, line 46.
574. 1930 U.S. Census. Texas, Wharton Co., town of New Gulf [Newgulf], precinct 3, Sheet 7B, family 78.
575. 1940 U.S. Census. Texas, Chambers Co., (Humble Camp), Sheet 8B, household 170.
576. City Directory, Beaumont, TX, 1960, R.L. Polk & Company, 1960, p.77. It notes that she is the widow of John, but this is incorrect.
577. City Directory, Beaumont, Texas, 1970, Southwestern Bell, p.29; listed as Boyd, Ethel M. Mrs.
578. Funeral card: Ethel Maude Miller Boyd, Broussard's Mortuary.
579. Obituary: Ethel Boyd (Beaumont Journal, Tues.), Beaumont Journal, Tuesday, 12 Jan 1982, p.6B.

Source Citations

580. Cemetery visit by author, 15 Nov 2010.
581. 1900 U.S. Census. Georgia, Chatham Co., Savannah City, 2d & 3d militia districts, E.D. 55, FHL MF 1240186; Accessed at FamilySearch.org, Record Search pilot, Nov 2010, Middle initial is L or T.
582. Spurstow Miller Charts Recompiled from Donovan Miller's Charts by Hope Healy Koontz and Anne Healy Field, 1978, Original research by Adm. Francis S. Miller, 1863-1953.
583. Barbara May Rix Family Tree, chart typed by Barbara May Boyd Rix, Date of birth given as 9 Oct 1888.
584. Death certificate of Arthur Franklin Boyd, Texas Dept. of Health, Bureau of Vital Statistics. 8 Oct 1953, State File # 49713; information accessed at Familysearch.org, record search pilot, Death cert. gives place of birth as Georgia and his date of birth as 10 Sept 1888.
585. Barbara May Rix Family Tree, chart typed by Barbara May Boyd Rix, Place of death was given as Monroe City, but he died in the hospital in Anahuac in Chambers County.
586. Death certificate of Arthur Franklin Boyd, Texas Dept. of Health, Bureau of Vital Statistics. 8 Oct 1953, State File # 49713; information accessed at Familysearch.org, record search pilot, Death took place in the Chambers County Hospital in Anahuac, Chambers Co., TX, at 10:30 a.m.
587. Phone Conversation with Forest Lawn Memorial Park, Beaumont, Texas, 1 Nov 2010, Ethel Maude and Arthur Franklin Boyd are interred in the Garden of Locale, Lot 53, space 3.
588. 1900 U.S. Census. Georgia, Chatham Co., Savannah City, 2d & 3d militia districts, E.D. 55, FHL MF 1240186; Accessed at FamilySearch.org, Record Search pilot, Nov 2010.
589. Conversation: Barbara Boyd Rix and Anne Healy Field, Nov 2010.
590. 1940 U.S. Census. Texas, Chambers County, Sheet 8B, household #170.
591. Death certificate of Arthur Franklin Boyd, Texas Dept. of Health, Bureau of Vital Statistics. 8 Oct 1953, State File # 49713; information accessed at Familysearch.org, record search pilot.
592. Obituary: Arthur Franklin Boyd (Beaumont, Texas, Beaumont Enterprise, 28 Sept 1923, p.5.), His death followed an illness of several months.
593. Obituary: A.F. Boyd (Beaumont Enterprise), Beaumont Enterprise, Monday 28 Sept, 1953, p.5, "Illness Fatal to A.F. Boyd, 65."
594. Obituary: A.F. Boyd (Port Arthur News), Port Arthur News, Monday 28 Sept, 1953, p.3, "Funeral for A.F. Boyd is Today in Anahuac."
595. Obituary: A.F. Boyd (Beaumont Journal), Beaumont Journal, Monday 28 Sept 1953, p.4.
596. Record of Birth: Sidney Miller, September 19, 1890, Pittsburgh, Allegheny County, Pennsylvania, Registration of Births, Vol. 40, p.471, Father: C.E. Miller, mother: Annie M. Miller. extracted from FHL MF 499283.
597. Record of Death: Sidney Miller, June 27, 1891, Pittsburgh, Allegheny County, Pennsylvania, Registration of Deaths, Vol. 62, p.158, This can also be found online at FamilySearch.org, Pittsburgh City Deaths, 1870-1905, extracted from FHL MF 505846.
598. Website: Find A Grave, <http://www.findagrave.com/>. Dates and other information from the memorials are not all taken from the gravestones, nor verified, Find A Grave Memorial # 45098751, created by Roseanne Kocinski-Fowler.
599. Record of Death: Sidney Miller, June 27, 1891, Pittsburgh, Allegheny County, Pennsylvania, Registration of Deaths, Vol. 62, p.158, Date and place of interment are given.
600. Record of Death: Sidney Miller, June 27, 1891, Pittsburgh, Allegheny County, Pennsylvania, Registration of Deaths, Vol. 62, p.158.
601. 1910 U.S. Census. Wyoming, Laramie County, Cheyenne City (FHL MF 1375759), E.D. 80, Ward 2d part, 2d Precinct, sheet 9A, line 47. Born in Pennsylvania.
602. Letter from William Bayley "Bill" Breisch to Hope Healy Koontz, 1995.
603. Social Security Death Index, Esther M. Breisch, died 8 Apr 1995, Tulsa, Oklahoma; born 16 Oct 1894. Gives place of death as California; last place of residence: Tulsa, OK.

Source Citations

604. 1901 Census. England, Lincolnshire (Website of 1901 Census Online, <http://www.1901census.nationalarchives.gov.uk/>), accessed 20 July 2008; civil parish: Spittlegate Within; administrative county: Kesteven [but county is Lincolnshire], town of Grantham; RG13/3055, page 18. Esther Miller, dau, age 6, born United States.
605. 1910 U.S. Census. Wyoming, Laramie County, Cheyenne City (FHL MF 1375759), E.D. 80, Ward 2d part, 2d Precinct, sheet 9A, line 47.
606. 1930 U.S. Census. Kansas, Montgomery County, Independence City, E.D. 63-28, 2d Ward, Sheet 19-B, 23 April 1930.
607. Koontz, Hope Healy, Personal knowledge that Audrey, Hope's sister, stayed with Esther in Tulsa for two months before moving to Tucson.
608. 1940 U.S. Census. Oklahoma, Tulsa City, Tulsa County. Dist. 79-113A, Sheet 13B, family 291.
609. Email from Gary Breisch to Anne Healy Field, 7 June 2004.
610. 1910 U.S. Census. Wyoming, Laramie County, Cheyenne City (FHL MF 1375759), E.D. 79, Ward 2, part 1, Sheet 7-A, Line 23. Name on census is Ellwood R. Breisch.
611. World War I Selective Service System, Draft Registration Cards, 1917-1918, Elwood R. Breisch, 23, card #34.
612. 1930 U.S. Census. Kansas, Montgomery County, Independence City, E.D. 63-28, 2d Ward, Sheet 19-B, Line 57, 23 April 1930. Age at first marriage for Elwood was 22; for Esther, 21.
613. 1910 U.S. Census. Wyoming, Laramie County, Cheyenne City (FHL MF 1375759), E.D. 79, Ward 2, part 1, Sheet 7-A, Line 23. Name in census is Ellwood R. Breisch.
614. Website: Find A Grave, <http://www.findagrave.com/>. Dates and other information from the memorials are not all taken from the gravestones, nor verified, Memorial# 29163953.
615. 1910 U.S. Census. Wyoming, Laramie County, Cheyenne City (FHL MF 1375759), E.D. 79, Ward 2, part 1, Sheet 7-A, Line 24. Name in census is Elizabeth Breisch.
616. Pennsylvania, County Marriages, 1885-1950 (FamilySearch.org database), Elwood R. Breisch and Elizabeth Washburn married 23 June 1887, Luzerne Co., PA. Marriage License Docket, Clerk of Orphans' Court of Luzerne Co, Marr. License No. 2634. FHL MF 955876.
617. United States, World War I Draft Registration Cards, 1917-1918, Accessed at FamilySearch.org, database, Elwood R. Breisch, born 21 Jan 1894, sidney, Nebraska. Draft registration in Natrona Co., WY.
618. Social Security Death Index, Elwood R. Breisch, died 3 July 1989, Oklahoma. Last place of residence: Tulsa, OK. Born 21 Jan 1894.
619. 1910 U.S. Census. Wyoming, Laramie County, Cheyenne City (FHL MF 1375759), E.D. 79, Ward 2, p.92, sheet 7, 20 April 1910.
620. 1930 U.S. Census. Kansas, Montgomery County, Independence City, E.D. 63-28, 2d Ward, Sheet 19-B, Line 57, 23 April 1930.
621. United States World War II Draft Registration Cards, Elwood Reese Breisch Jr., 1942, Tulsa, Tulsa, OK. born 21 Jan 1894.
622. A History of Grandfather Charles Edward Miller, Grandmother Annie Marie Bayley, and their Children (Compiled by one of their Grandchildren, Hope Frances Koontz, from Letters, Questionnaires, and Conversations with Relatives Far and Near. Typed draft copy, 1979).
623. Email from Gary Breisch to Anne Healy Field, 8 June 2004, Gary says he attended their 75th anniversary.
624. Email from Gary Breisch to Anne Healy Field, 7 June 2004, Gives place of death.
625. Email from Gary Breisch to Anne Healy Field, 8 June 2004, Gary gives the address of the retirement home.
626. Notebooks of Charles Edward Miller, 1856-1928, and Frederick Spurstow Miller, 1898- (Copies of two small books of handwritten notes).
627. California Death Records on RootsWeb.com, Name in Death Records is Frederick Spurstow Miller. Mother's maiden name is Bayley.

Source Citations

628. California Death Records on RootsWeb.com, Date of birth is given in Death Record as 7 December 1898.
629. 1910 U.S. Census. Wyoming, Laramie County, Cheyenne City (FHL MF 1375759), E.D. 80, Ward 2d part, 2d Precinct, sheet 9A, line 48. Born in England.
630. California Death Records on RootsWeb.com, Place of death given in Death Record is San Diego County, California; date of death is 9 December 1987.
631. U.S. Social Security Death Index, Social Security Administration, Date of death is 9 December 1987.
632. 1901 Census. England, Lincolnshire (Website of 1901 Census Online, <http://www.1901census.nationalarchives.gov.uk/>); accessed 20 July 2008; civil parish: Spittlegate Within; administrative county: Kesteven [but county is Lincolnshire], town of Grantham; RG13/3055, page 18. Frederick Miller, son, age 2, born Foresthill, London.
633. 1910 U.S. Census. Wyoming, Laramie County, Cheyenne City (FHL MF 1375759), E.D. 80, Ward 2d part, 2d Precinct, sheet 9A, line 48.
634. Obituary: Frederick Spurstow Miller, d.1987, Escondido, San Diego County, California, 12 Dec 1987, "Times Advocate," Saturday, 12 Dec 1987.
635. California Death Records on RootsWeb.com, Name in Death Record is spelled Linnetta.
636. Marriage License and Certificate: Frederick Spurstow Miller and Linnetta Elizabeth Anderson, 24 July 1923, Missoula, Montana, Marriages, Book N, p.67, License no. 6227.
637. California Death Records on RootsWeb.com, Last name of father is given.
638. California Death Records on RootsWeb.com, Maiden name of mother is given in Death Record for Linnetta Miller.
639. Handwritten Notes of Frederick Spurstow Miller, 1898- 13 March 1974, Place of birth is hard to decipher. Looks like Grebro or Orebro, Sweden.
640. U.S. Social Security Death Index, Social Security Administration, Birth date is given as 15 November 1899.
641. California Death Records on RootsWeb.com, Date of birth in Death Records is 15 November 1899.
642. Obituary: Linetta Anderson Miller, Escondido, San Diego County, California, "Times-Advocate," Tuesday, 3 Dec1985, p.D3, Col. 1, Obit gives place of birth as Orebro, Sweden.
643. U.S. Social Security Death Index, Social Security Administration, Death date is given as November 1985; place of death is Escondido.
644. California Death Records on RootsWeb.com, Date of death is 26 November 1985, 86 years old.
645. Obituary: Linetta Anderson Miller, Escondido, San Diego County, California, "Times-Advocate," Tuesday, 3 Dec1985, p.D3, Col. 1.

Name Index

(No surname)

Annie Mary, 21
Sarah, 24

ALEXANDER

Martha, 16

ALLCOCK

Elizabeth, 3

ALTER

Andrew, 16
Elizabeth, 16
Martha (ALEXANDER), 16

ANDERSON

(No Given Name), 27
Linetta Elizabeth, 27
Unknown (PERSON), 27

ASHCROFT

Ann, 7, 9
Annie, 11
Elizabeth (ALLCOCK), 3
Elizabeth (GOODIER), 2
Elizabeth (GREATEREX), 2
Esther, 7, 11
Esther (HARRISON), 4
George, 2, 8
Hannah, 7
Hannah (MASSEY), 1
Hannah (SMITH), 6
Hannah (TAYLOR), 3
Henry, 3
Jane, 8
John, 1, 5, 6, 7
Joshua, 2, 4, 7, 8, 11
Maria (WILLIAMS), 7
Martha, 2
Mary, 1, 7, 8, 9
Mary (HALBERT), 3
Mary (RUDD), 1
Mary Sarah, 4
Prudence (BEARDMORE), 11
Samuel, 1, 2, 3
Sarah (BARBER), 4
Thomas, 2
William, 3, 5, 6, 7, 8

BAKER

(No Given Name), 22
Constance Emily (MILLER), 22
LeRoy Nelson, 22
Unknown (DICKINSON), 22

BARBER

Sarah, 4

BAYLEY

Annie Maria, 13, 18
Cora (SPONSLER), 14
Elizabeth (ALTER), 16
Esther (ASHCROFT), 7, 11
Hamlet Ambrose, 12
Howard, 13
John Horatio Robert, 12
Margaret (MORRIS), 12
Neville, 14

BEARDMORE

Catherine (Boss), 11
James, 11
Prudence, 11

BOSS

Catherine, 11

BOYD

Arthur F., 24
Arthur Franklin, 24
Ethel Maude (MILLER), 24
Sarah, 24

BREISCH

Elizabeth (WASHBURN), 26
Elwood Reese, 26
Esther Mary (MILLER), 26

BRELSFORD

Ada Elizabeth, 18

DICKINSON

(No Given Name), 22

DUCKWORTH

Ada Elizabeth (BRELSFORD), 18
Ada Mabel, 18
Alice, 10
Ann (ASHCROFT), 7, 9
Esther, 10
Gertrude Annie, 18
Harry, 10

Name Index

DUCKWORTH

James, 10
John Lawrence, 10
Samuel, 10, 17
Sarah Ann M., 11
William Henry, 11

FRYER

Ellie, 17
Hannah (WHEATLEY), 9, 17
John Biden, 17
William, 17

GOODIER

Elizabeth, 2

GREATEREX

Elizabeth, 2

HALBERT

Mary, 3

HARRISON

Esther, 4

HEALY

James Henry, 23
Lucy Gertrude (MILLER), 23
Mary (HOPE), 23
Patrick M., 23

HOPE

Mary, 23

HUGHES

Hannah (ASHCROFT), 7
William, 7

MASSEY

Hannah, 1

MELLOR

Martha (ASHCROFT), 2
William, 2

MILLER

Annie Maria (BAYLEY), 13, 18
Annie Mary, 21
Charles Edward, 19
Constance Emily, 22
Edward Howard, 21
Esther Mary, 26
Ethel Maude, 24
Frederick Spurstow, 27
Linetta Elizabeth (ANDERSON), 27

MILLER

Lucy (SWAINSON), 19
Lucy Gertrude, 23
Nina, 20
Sidney Neville, 25
William Charles, 19

MILLIKEN

Susanna Parker, 14

MORRIS

Margaret, 12

PATERSON

Matilda, 21

PERSON

(No Given Name), 27

RUDD

Mary, 1

SMITH

Hannah, 6

SPONSLER

Cora, 14
James Kinter, 14
Susanna Parker (MILLIKEN), 14

SWAINSON

Lucy, 19

TAYLOR

Hannah, 3

THURSFIELD

Ann (Wheatley), 9, 17
Benjamin, 17
Richard, 17

WASHBURN

Elizabeth, 26

WHEATLEY

Ann, 9, 17
Hannah, 9, 17
Joseph, 9
Mary (ASHCROFT), 7, 9
William, 9

WILLIAMS

Maria, 7

WILSON

John, 21
John Robert, 21
Matilda (PATERSON), 21

Name Index

WILSON

Nina (MILLER), 20